

who we are

Steelite International is a world leading manufacturer and supplier of tabletop products, servicing over 140 countries with solutions in china, metal and glass.

We are committed to offering the best in technology and design, while minimizing our effect on the environment. Our stability and reputation in the industry has provided us with both a diverse client list, and a comprehensive channel of operations.

a passion to inspire

Customer satisfaction requires dedication, commitment and a passion to achieve levels of excellence far exceeding expectation. The following pages contain a carefully and deliberately selected collection of ceramics, glassware, flatware, accessories and more presented by Steelite International in an effort to satisfy this objective.

Collections 11 offers a custom look for any tabletop. Discover your opportunities with Distinction and Performance and realize the endless possibilities with our numerous partners in excellence. We look forward to serving you!







manufacturing

Whether you are seeking cost savings and practicality or conceptual aesthetics, Steelite International will exceed your expectations with our selection of products. Ultimate care and attention is given throughout our manufacturing processes with:

- The quality and blending of raw materials
- Sophisticated robot technology for maximum efficiency
- State of the art kilns
- Time honored skills of a dedicated workforce

All to produce innovative, high quality, hard-wearing products effective in the most demanding environments.

environmental policy

Steelite is continually monitoring, developing and improving its procedures to create minimum impact on the community and environment, while ensuring maximum efficiency and cost savings for the future sustainability of the business.

- Recognized as a Silver Member of The Green Organisation – A global force dedicated to the promotion of environmental sustainability
- Earned the Sustainable Restaurant Association approved supplier award, becoming the only tableware manufacturer to get accreditation.
- Steelite International recycles 98% of all waste. This includes recycling 100% of: pitcher waste & pins, plaster mold waste, cardboard, glass, packaging and clean refractory waste.



a truly global enterprise

In addition to worldwide geographical coverage spanning over 140 countries, Steelite International dominates nearly every industry sector. From commercial catering, to the leisure and hospitality markets, Steelite offers a unique solution for every venue. Our core brands, 'Distinction' and 'Performance' are complemented by collections from strategically chosen specialist partners.

made for life

The Steelite International Lifetime Edge-Chip Warranty is your assurance that all Performance and Distinction products manufactured in our UK factory are fit for purpose. This commitment to quality excellence ultimately results in product that you will replace less often - great for your kitchen, great for your long term costs and great for the environment.

we are proud corporate sponsors of the following organizations and events

- The Culinary Institute of America
- Johnson and Wales University
- Ment'or (formally Bocuse D'Or)
- StarChefs International Chefs Congress
- Culinary Vegetable Institute
- StarChefs Rising Stars
- VIBE Conference (Very Important Beverage Executives)
- Women of the Vine
- Spoon & Stable Synergy Series

testimonials

VIII-XXVII

dinnerware

- STEELITE INTERNATIONAL *distinction* 1
- STEELITE INTERNATIONAL *performance* 23
- ROYAL CROWN DERBY *bone china* 53
- PILLIVUYT *porcelain* 61
- CRUCIAL DETAIL *porcelain* 75
- RENE OZORIO *porcelain* 83
- FOLIO *bone china, alpha-cerám, porcelain* 105
- ANFORA *china* 125
- VARICK *café porcelain* 149
- PLATE COVER GUIDE 159
- MELAMINE DINNERWARE 165
- WELSH SLATE 177
- CATHERINE HURAND *glass* 181
- CREATIONS *glass* 187

glassware

- RONA 195
- FOLIO 212
- MCC 213
- BORMIOLI ROCCO 217

drinkware & accessories

- DRINIQUE 243
- MODERN MIXOLOGIST 245
- CRUCIAL DETAIL 247
- THRILL 248

flatware

- LA TAVOLA 251
- RENE OZORIO 259
- WORTHY, NOBLE & KENT 263
- WORTHY, NOBLE & KENT *chopsticks* 276
- FOLIO 277
- VARICK 279
- JEAN DUBOST 285

hollowware & accessories

- WORTHY, NOBLE & KENT 289
- CREATIONS *metal* 293
- WILLIAMSBURG METAL 297
- CREATIONS *wood* 299
- TRUDEAU 303

buffet

- CREATIONS *melamine* 307
- DELFIN *melamine* 309
- ROSELLI DESIGN 318
- LA TAVOLA 319
- CANYON CHAFERS 321
- WORTHY, NOBLE & KENT 323





RYAN SMITH EXECUTIVE CHEF & PARTNER • *Staplehouse Atlanta, GA*

From the beginning Steelite has been so great to work with. I love the creative diversity in their designs. Their level of integrity is unmatched and their product is just a pure joy to plate on.

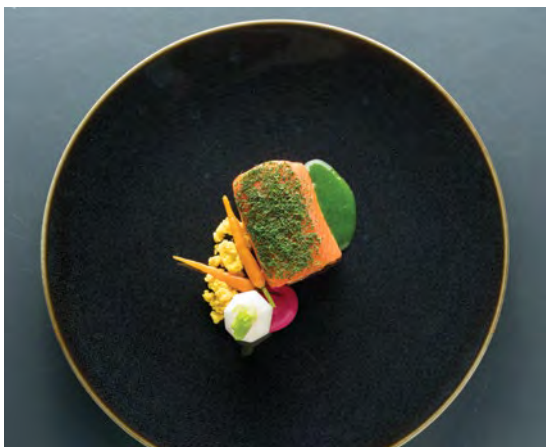

KEVIN D. GILLESPIE PRESIDENT AND CHIEF IDEAS MAN • *Gunshow Atlanta, GA*

With a restaurant that serves so many different styles of food it can be difficult to find the right service-ware that is both reliable and affordable. Steelite has always done a great job developing new products, allowing us to constantly explore new presentations for our guests. With Steelite, we are confident that our service-ware will stand the test of time. For us it's Steelite all the time!



GREG BEST PARTNER • *Ticonderoga Club Atlanta, GA*

As operators in the fast paced world of hospitality, we consider innovation an absolutely critical survival skill. Few companies represent innovation as effectively as Steelite, which is why we value our partnership with them so highly. The limit of the imagination is the only restriction when it comes to defining our restaurant's narrative with the exceptional presentation pieces Steelite offers.



MIKE ISABELLA OWNER MIKE ISABELLA CONCEPTS • *Requin Mosaic Fairfax, VA*

We use Steelite products at all nine of our restaurants because they are durable, functional and sleek. There is a great variety among the design options, so we will continue to use Steelite as we expand.



PATRICK O'CONNELL CHEF/PROPRIETOR • *The Inn at Little Washington* Washington, VA

I've always been intrigued by the dialogue between food and its presentation. The right plateware is an essential part of the narrative. Working with Steelite has been a delightful collaboration for us at The Inn at Little Washington. Their one of a kind designs allow us to match the perfect plate with every course.

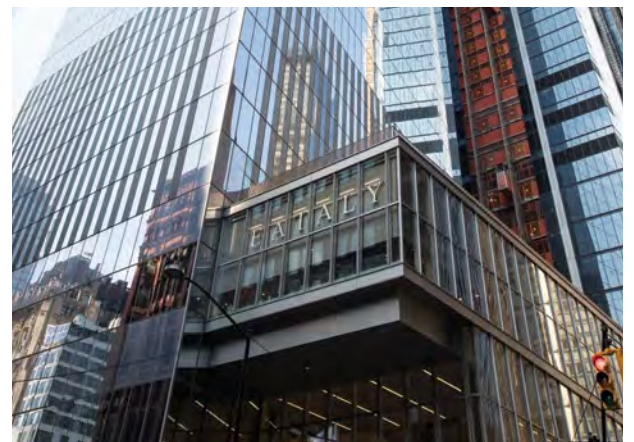

MARIO BATALI CHEF, RESTAURATEUR & ENTREPRENEUR • *Eataly* New York, NY & Chicago, IL

For years my family and I have used Steelite at home to enjoy our espresso. The size and design are perfect for sipping, the durability unparalleled and the aesthetic one that I highly suggest everyone has in their kitchen.



REX HALE CHEF • *Boundary St Louis, MO*

For many years and restaurants I have become a fan of Steelite products. I have enjoyed the exceptionally creative canvas for plating food. The durability and innovative patterns are unmatched. When opening Boundary, Basso, and 360 we chose a variety of patterns to present our cuisine, elevating the presentation to a rare appreciated joy.



JEROEN J. HANLO VICE PRESIDENT OF F&B OPERATIONS • *Karisma Hotels & Resorts*

We call it the perfect match: Karisma Gourmet Inclusive & Steelite. In our wide selection of restaurants, presentation and harmony go hand in hand with a great partner. There's never a dull moment in the dining experience with Steelite's extensive variety of products. A perfect balance of what you do for the plate, and what the plate does for you, brings the resort gastronomy to the next level.



ELBERT WIERSEMA EXECUTIVE CHEF • *Elements on the Falls* Niagara Falls, Ontario

At Niagara Parks Culinary, we're proud to be "Feast ON" certified at all of our full-service restaurants, including Elements on the Falls. This shows locals and travellers alike that we are committed to supporting the many growers, producers and craftspeople that make up Ontario's unique tastes of place. And with the durability, quality and wide range of styles in Steelite tableware at our disposal, we know our food presentation will be just as unique as the land where it's grown.



DAN CRAIG EXECUTIVE CHEF • **SOCO**, *Delta Hotel Toronto, Ontario*

A major component in our menu development evolves around the service-ware. Steelite has been a major part of our arsenal now for many years. The elegance, durability and versatility in their range of products is unmatched. Their diverse product line evolves each year reflecting current trends and also staying ahead of the curve in terms of design and functionality. Not to mention, that their team of professionals are highly trained and a pleasure to work with.



JOHN DOHERTY EXECUTIVE CHEF • *Black Barn New York, NY*

I first started using Steelite while overseeing the kitchen at New York's Waldorf Astoria and it wasn't until Steelite stood behind their product in a big way that made me a believer. What has really surprised me about Steelite is the durability of the line. Today at Black Barn we use quite a few pieces and colors of the Wabi Sabi collection, which has made simple food look stunning.

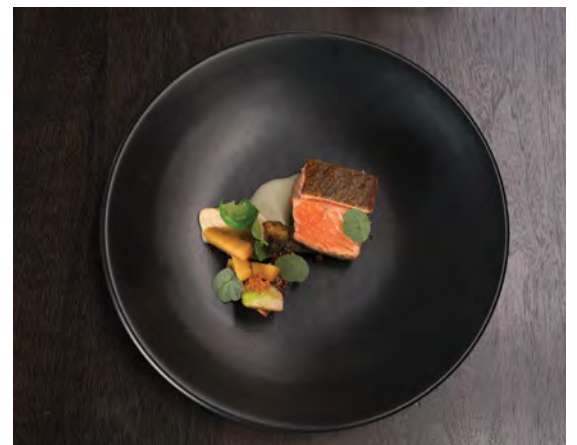

GAVIN KAYSEN CHEF & OWNER • *Spoon and Stable* Minneapolis, MN

As a chef I find there is a difference between art and commerce, but working with Steelite, I am able to express my feeling as both. The plates are a clean canvas to our food, the art, while maintaining the affordability of having such beautiful and durable plates on my table every night at the restaurant.



ALEX STUPAK EXECUTIVE CHEF & OWNER • *Empellón Cocina* New York, NY

For me, Steelite is the best of all worlds; durability, elegance and a diverse range of aesthetics. Like my favorite restaurants, every year their collection evolves. You get to order your favorites but there is always something new on the menu.



THOMAS BUCKLEY EXECUTIVE CHEF • *Nobu Miami Miami Beach, FL*

It's very rare that something encompasses both form and function, but La Tavola by Steelite has succeeded with flying colors. The whole process of working with Steelite and the La Tavola team, from the initial design, placement and training to choosing the color scheme and buffet pieces, is similar to that of purchasing a luxury car. The beauty and simplicity of its design provides inspiration for myself and my team.



RICH PENNY CHART HOUSE CONCEPT EXECUTIVE CHEF • *Peohe's Chart House, Landry's Inc. San Diego, CA*

We are very proud to partner with Steelite at Chart House Restaurants. Steelite products bring a unique quality to the presentation of our menu items with their beauty, sophistication and contemporary design. Steelite is the industry leader in strength and quality for plateware, and considering the high volume of our operations, we are very pleased with the performance of our Steelite products.



WADE WIESTLING VP OF CULINARY DEVELOPMENT • *The Oceanaire Seafood Room, Landry's Inc. Minneapolis, MN*

I have used and been a fan of Steelite for over 20 years. Their innovative and cutting edge patterns, shapes, designs and colors instantly elevate our food to the next level. The quality of the products, the durability, their customer service and the fine partnership we share with Steelite are second to none.



MIKE FRIETSCH SIGNATURE GROUP EXECUTIVE CHEF • *Brenner's on the Bayou Houston, TX*

I've been a fan of Steelite for years. The quality and durability are unmatched. Seldom do chefs look for inspiration outside of ingredients, but for me Steelite is the finishing touch that transforms every item to a new level. I choose each piece of Steelite as an artist would select a canvas for their masterpiece. In fact, after working with them for so long, I discover myself looking at the china as the first step in my creative process. And I always catch myself in other restaurants raising the plate to see if it's Steelite before taking my first bite.



JOHN BAKER CONCEPT EXECUTIVE CHEF • *McCormick & Schmick's Houston, TX*

Our restaurants were recently remodeled to give guests a fresh and contemporary experience. Steelite helped us reach that goal and its durability has been exceptional.



DANIEL ESTEVEZ F & B DIRECTOR • *Intercontinental Miami Miami, FL*

In this industry we strive to be creative and put a lot of emphasis in the presentation of our product; Steelite is the kind of partner that gets it. They understand what the restaurant and hotel world are looking for. Working with Steelite helped us stand up above the competition and using their products makes what we do look even better.



AARON LIRETTE EXECUTIVE CHEF • *Green River Chicago, IL*

Steelite has always been a top choice of mine for both glassware and china. They stand out among the rest for the versatility in styles and durability they provide, especially with the addition of the stunning Wabi Sabi line.



ELIZABETH BLAU AND KIM CANTEENWALLA • *Honey Salt Las Vegas, NV*

Steelite is our partner of choice for all our tabletop solutions. The breadth of the products are beyond compare. The Craft line is a welcome addition to their collection; it is both gorgeous and durable, and shows the company's commitment to creativity in design. Above all, we work with Steelite because their customer service and support is the best in the business.

RECOMMENDATIONS *sharing the passion*



RICK DESHANTZ EXECUTIVE CHEF & OWNER • *Butcher and the Rye Pittsburgh, PA*

I transformed my artistic background and education into a love and passion for food. Food is as much art as anything else and plating our food on Steelite designs give me the perfect canvas for our dishes and creations.



RONALD MOLINARO OWNER • *Il Pizzaiolo Pittsburgh, PA*

We are privileged to work with some of the best ingredients and suppliers in the world. Steelite is the perfect complement to those ingredients. Simple, elegant, stylish, functional and durable.



KEVIN HERMANN EXECUTIVE CHEF • *The Porch at Schenley Pittsburgh, PA*

When creating our concept, we knew we wanted Steelite's simplistic and natural design to showcase our rustic farm to table cuisine. They offer an abundance of affordable options that always fit my growing culinary needs.



CHRIS O'BRIEN EXECUTIVE CHEF • *Poros Pittsburgh, PA*

NICOLAS RIZZO DIRECTOR OF OPERATIONS • *Big Y Restaurant Group Pittsburgh, PA*

The breadth of offerings that Steelite provides ensure that we have exactly what we need to fit each of our unique concepts. Most importantly, Steelite's excellent customer service & support has materialized into one of our groups most valued partnerships and has made it a very easy decision for us to select them as our exclusive provider for the entire group.



PATRICE MARTINEAU EXECUTIVE CHEF • *Montage Beverly Hills, CA*

ERIKA TUCKER CHEF DE CUISINE • *Rooftop Grill, Montage Beverly Hills, CA*

We were looking for the best country style tableware to match our food & beverage concept, and our Chef de Cuisine Erika Tucker's menu creations, for Montage Rooftop Grill Restaurant. The Steelite blue craft collection is the perfect match, it has been the ideal canvas to display our art, we really enjoy plating our cuisine onto it. Steelite tableware elevates the food we create, taking it to another level of sophisticated elegance. A tasteful complement to any chef's table.

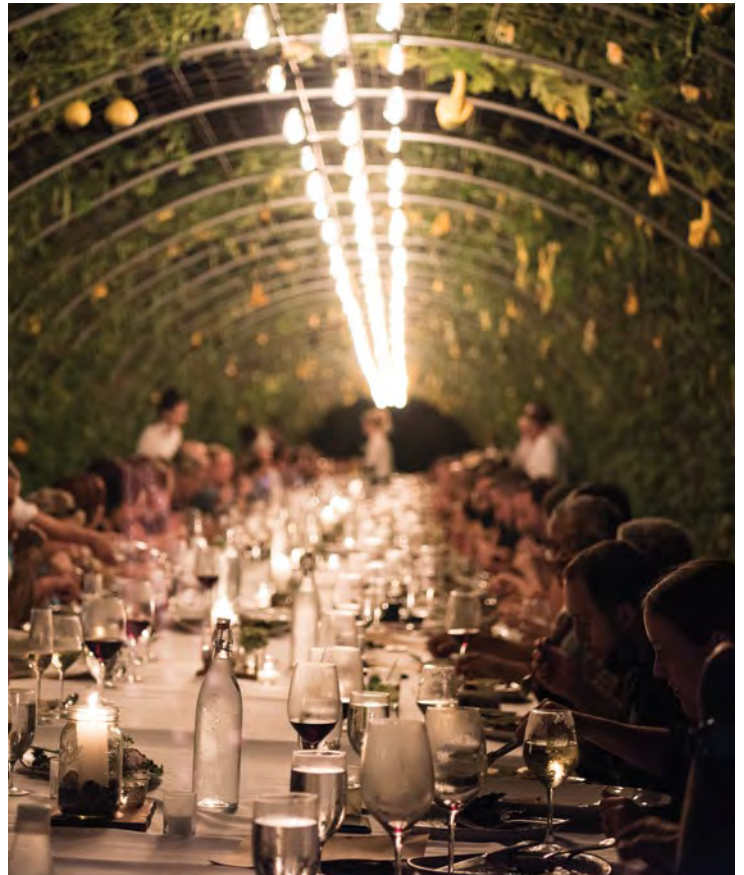

FARMER LEE JONES CO-OWNER • *The Chef's Garden & The Culinary Vegetable Institute*

Hundreds of chefs pass through our kitchen each year for menu development, the Roots Chef Conference and visits to our family farm, The Chef's Garden. Steelite's purposeful and beautiful range of products perfectly complements the diversity of chefs and events we host. From family-style meals under the stars to elegant plated dinners, there's always a design that's just right. Visiting chefs trust the Steelite brand, because it enhances the overall quality of the experience they're providing to guests at our Earth to Table Dinners and private events.





DISTINCTION

outward beauty, inner strength

The range of tableware within the Distinction collection offers both beauty and strength. Exuding elegance and class, each piece boasts superior strength for lasting durability, allowing you to create truly memorable dining experiences time after time.

a new standard in tableware

- high alumina vitrified china for long lasting performance and durability
- an extensive collection of shapes, patterns and colors
- both traditional and trendsetting designs
- rim on rim stacking
- fully glazed foot
- microwave, oven and freezer safe
- Lifetime Edge Chip Warranty*

We want you to be as confident in our product as we are, which is why we continue to stand by our worldwide Lifetime Edge Chip Warranty. Applicable to all items manufactured as part of our Distinction range, the warranty covers each item for life.*



STEELITE INTERNATIONAL

unparalleled design, unrivaled durability



*Steelite International warrants products in the Performance & Distinction ranges against edge chipping under normal usage conditions during the service life of the product. This warranty is available only to the original party purchasing this product from one of our authorized distributors. Registration is recommended. We reserve the right to determine whether or not the chipping is from normal usage. Failure to register will require proof of purchase when submitting a claim. For additional information or questions please call us at 800-367-3493.



gracefully crafted interwoven design

Exuding beautiful style and grace, Willow is ideal for fine dining and banqueting. With strength and lasting durability, the new embossed pattern is suited to match the stability of its namesake: the wood of a natural willow. Its design brings together the combination of a traditional interwoven craft fused with the precision and crispness of technology, creating the perfect platform for an elevated dining experience.



Mid Rim Plate
9117C1180 D 11 3/4"
9117C1170 D 11 1/4" (7 1/2" Well)
 (Plate Cover 5379S784)
9117C1181 D 10 5/8"
9117C1182 D 10"
9117C1183 D 9"
9117C1184 D 8"
9117C1185 D 6 1/4"



Gourmet Plate
9117C1171 D 11 1/4" (6" Well)
 (Plate Cover 5379S784)

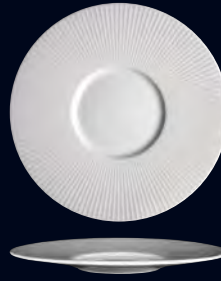

Gourmet Plate
9117C1172 D 11 1/4" (4 3/4" Well)
 (Plate Cover 5379S784)



Gourmet Accent Plate
9117C1177 D 7 1/4"



Gourmet Coupe Plate
9117C1173 D 11"



Oval Plate
9117C1190 L 13" W 10 1/4"

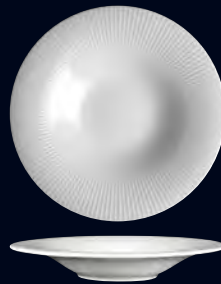

Gourmet Rim Coupe Bowl
9117C1174 D 11 1/4" H 1 3/4" (10 oz)
 (Plate Cover 5379S784)

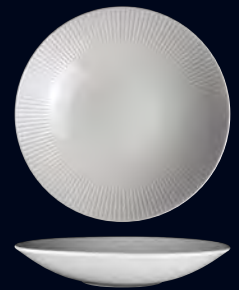

Gourmet Deep Coupe Bowl
9117C1175 D 11 1/4" H 2" (10 oz)
 (Plate Cover 5379S784)



Deep Rimmed Bowl
9117C1191 D 12 1/2" H 3 1/2" (12 oz)



Gourmet Deep Rim Bowl
9117C1176 D 11 1/4" H 1 3/4" (10 oz)
 (Plate Cover 5379S784)
 Rim Soup
9117C1214 D 9 1/2" (12 oz)



Bowl
9117C1211 D 6" H 3" (27 oz)
9117C1212 D 5 1/4" H 2 1/2" (17 oz)
9117C1213 D 4" H 2 1/4" (7 oz)



Bowl
9117C1210
 D 6 1/2" H 2" (7 oz)



Soup Cup U/H Stacking
9117C1202 D 4 1/4" H 2 1/4" (10 oz)
 Saucer
9117C1192 Double Well D 6"
 (Fits C1200, C1201, C1202)



Cup Stacking
9117C1200 L 4 1/4" H 2 5/8" (7 1/2 oz)
 Saucer
9117C1192 Double Well D 6"
 (Fits C1200, C1201, C1202)



Can Cup
9117C1201 L 4 1/2" H 2 5/8" (8 oz)
 Saucer
9117C1192 Double Well D 6"
 (Fits C1200, C1201, C1202)



Mug
9117C1203 L 4 3/4" H 3 1/2" (10 oz)



Jug
9117C1204 L 5" H 4 3/8" (5 oz)



Frame Square 9001C1133 L W 12"



Monaco Wide Rim Plate 9001C1062 D 10" (6" Well)



Assorted Vogue Plates



Opera Wide Rim Bowls



Gourmet Rimmed Coupe Bowl 9001C1153 D 11 1/4" (10 oz)

stylish, sophisticated and smooth

A range of stylish shapes with the inner strength of Steelite International's Distinction formula, Monaco Vogue provides remarkable versatility that will complement any dining occasion.



Presentation Plate
9001C347 D 12"



Monaco Flat Rim Plate
9001C300 D 12"
9001C301 D 10 5/8"
(Plate Cover 5379S795)
9001C302 D 10"
(Plate Cover 5379S806)
9001C303 D 9"
(Plate Cover 5379S790)
9001C304 D 8"
9001C305 D 6 1/4"



Monaco Wide Rim Plate
9001C1060 D 12 1/2" (7 1/2" Well)
9001C1061 D 11 1/2" (7" Well)
9001C1062 D 10" (6" Well)
9001C1063 D 6 1/4" (3 3/4" Well)



Vogue Plate
9001C356 D 12 1/2"
9001C357 D 11 3/4"
(Plate Cover 5379S797)
9001C955 D 11"
(Plate Cover 5379S796)
9001C358 D 10 5/8"
(Plate Cover 5379S795)
9001C359 D 10"
(Plate Cover 5379S806)
9001C360 D 9"
9001C361 D 8"
9001C362 D 6 1/2"



Monaco Oval Platter
9001C345 L 13" W 10 1/2"
9001C341 L 11" W 8 1/2"
9001C339 L 8" W 6 3/8"



Vogue Oval Platter
9001C392 L 13" W 10 1/4"
9001C393 L 11" W 8 3/4"
9001C394 L 8" W 6 1/4"



Frame Square
9001C1133 L W 12"
9001C1132 L W 10"
9001C1131 L W 8"
9001C1130 L W 6"



Frame Rectangle
9001C1136 L 14" W 10"
9001C1135 L 14" W 8"
9001C1134 L 14" W 6"



Ultimate Bowl
9001C344
D 11 3/4" H 1 3/4" (57 oz)



Nouveau Bowl
9001C365 D 11 3/4" H 2 1/4" (17 oz)
9001C372 D 10 5/8" H 2" (12 oz)
9001C377 D 9" H 1 3/4" (9 1/2 oz)



Pasta Bowl
9001C350
D 11 3/4" H 1 3/8" (19 oz)



Vogue Soup/Pasta
9001C363
D 9 1/2" H 1 3/4" (16 oz)



Soup Plate
9001C310
D 8 3/4" H 1 1/8" (12 oz)



Opera Wide Rim Bowl
9001C296 L 11 1/2" (32 oz)
9001C289 L 9" (15 oz)
9001C287 L 5" (2 1/2 oz)

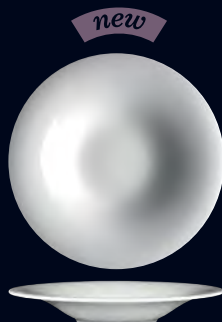

Gourmet Rimmed Coupe Bowl
9001C1153 D 11 1/4" (10 oz)



Oatmeal Bowl
9001C325 D 8" H 2 1/8" (34 oz)
9001C326 D 6 1/2" H 2" (16 oz)



Monaco Bowl
9001C251 D 5 1/4" H 2 1/2" (17 oz)
9001C254 D 3 7/8" H 2" (7 oz)
9001C396 D 6" H 3" (25 1/2 oz)

D=Diameter L=Length W=Width H=Height • All Products are Measured at Max Capacity (oz)

All products are subject to availability. For further details of items available in each pattern, please refer to the latest price list or contact your customer service representative.



Rim Fruit
9001C330
 D 6 1/2" H 1 3/4" (8 1/2 oz)
9001C329
 D 5 1/4" H 1 1/4" (4 1/2 oz)



Axis Bowl
9001C487 D 8" H 4" (38 oz)
9001C488 D 6" H 3" (16 oz)
9001C489 D 3 1/2" H 2" (4 oz)



Mandarin Bowl
9001C247 D 6 1/4" H 3 1/4" (28 oz)
9001C242 D 5" H 2 3/4" (16 oz)
9001C248 D 4 1/2" H 2 1/4" (9 oz)
9001C249 D 4" H 2" (7 oz)



Mandarin Bowl
9001C240
 D 3 3/4" H 1 3/4" (4 1/2 oz)



Dish
9001C245
 D 4" H 3/4" (3 oz)



Dish
9001C246
 D 2 3/4" (1 oz)



Crescent Salad Plate
9001C063
 L 8" W 4 1/2"



Soup Cup Stacking
9001C312 Unhandled L 4 1/4" H 2 1/4" (10 oz)
9001C311 Handled L 6" H 2 1/4" (10 oz)
 Saucer Single Well
9001C318 D 6" (Fits C312, C311)



Sugar/Bouillon Cup
9001C335 D 4" H 2 1/4" (8 oz)
 Saucer Single Well
9001C318 D 6"



Tall Cup Unhandled
9001C355
 D 2 1/2" H 2 1/8" (3 oz)



Spoon
9001C244



Stacking Cup
9001C331 L 4 1/8" H 2 1/2" (7 1/2 oz)
9001C332 L 3 7/8" H 2 3/8" (6 oz)
9001C333 L 3 1/4" H 1 3/4" (3 oz)
 Saucer Single Well
9001C318 D 6" (Fits C331, C332)
9001C317 D 4 5/8" (Fits C333)



Low Cup
9001C152 L 5 1/8" H 2 5/8" (12 oz)
9001C189 L 4 5/8" H 2 3/8" (8 oz)
9001C190 L 3 3/8" H 1 3/4" (3 oz)
 Saucer Single Well
9001C318 D 6" (Fits C152, C189)
9001C317 D 4 5/8" (Fits C190)



Fine Cup
9001C174 L 5 1/8" H 2 3/4" (12 oz)
9001C173 L 4 5/8" H 2 1/2" (8 oz)
9001C172 D 3 3/8" H 1 7/8" (3 oz)
 Fine Saucer
9001C168 D 6 1/2" (Fits C174, C173)
9001C167 D 4 5/8" (Fits C172)



Tall Cup
9001C338 L 4 1/4" H 2 7/8" (8 oz)
 Saucer Single Well
9001C318 D 6"



Rococo Can Cup
9001C1114 L 4 3/8" H 2 3/8" (8 oz)
9001C1116 L 3 1/2" H 2 3/8" (4 oz)
 Rococo Can Saucer
9001C1115 D 6 1/2" (Fits C1114)
9001C1117 D 4 5/8" (Fits C1116)



Stacking Beaker
9001C399
L 4 1/8" H 3 3/4" (9 oz)



Vogue Mug
9001C688 L 4 3/8" H 4 5/8" (12 oz)
9001C687 L 4 3/8" H 4 3/4" (10 oz)
9001C686 L 4 1/8" H 4" (8 oz)



Mug
9001C334
L 4 1/8" H 3 7/8" (8 1/2 oz)



Atlantic Mug
9001C183
L 4 5/8" H 3 5/8" (12 oz)



Rococo Coffee Pot
9001C1103 L 9 1/4" H 8 3/8" (30 oz)
9001C1105 (21 oz)
Lid
9001C1104 (Fits C1103, C1107)
9001C1106 (Fits C1105, C1108)



Rococo Teapot
9001C1107 (21 oz)
9001C1108 L 7 3/8" H 6 1/8" (12 oz)
Lid
9001C1104 (Fits C1103, C1107)
9001C1106 (Fits C1105, C1108)



Rococo Jug
9001C1109 L 5 1/2" H 3 7/8" (10 oz)
9001C1110 L 4 1/2" H 3 1/2" (5 oz)
9001C1111 Unhandled L 2 5/8" H 2 5/8" (2 1/2 oz)



Rococo Covered Sugar W/Lid
9001C1112
Lid for Sugar
9001C1113



Vogue Coffee Pot
9001C662 L 8 7/8" H 8 1/4" (30 oz)
9001C663 L 8" H 7" (21 oz)
9001C664 L 6 7/8" H 5 7/8" (11 oz)
Lid
9001C666 (Fits C662)
9001C667 (Fits C663)
9001C668 (Fits C664)



Vogue Teapot
9001C660 L 10 7/8" H 6 1/4" (30 oz)
9001C661 (15 oz)
Lid
9001C665 (Fits C660)
9001C666 (Fits C661)



Vogue Jug
9001C669
L 5 1/2" W 2 3/8" H 4 1/2" (10 oz)
9001C670 (5 oz)
9001C678 Unhandled (2 1/2 oz)



Sauce Boat
9001C672 L 7 1/4" H 3 1/2" (12 oz)
Mint Boat
9001C671 L 6 1/4" H 2 3/8" (5 oz)



Sugar Packet Container
9001C389
L 4 1/8" W 2 3/4" H 2"



Vogue Sugar Pot
Covered W/Lid
9001C673 D 3 1/4" H 3 7/8"
Lid for Covered Sugar
9001C674



Cream Tot
9001C099 (1 oz)



Egg Cup Footless
9001C040
D 1 7/8" H 1 3/4"



Tray Stacking
9001C044 D 4"
9001C046 D 3"



Ashtray Stacking
9001C045
D 4" 3 Notches



Mustard Dipper Pot Base
9001C071 D 2 1/4" H 1 3/8"
Lid for Mustard Pot
9001C072



Salt
9001C675 L 2" W 1 1/2" H 2 1/2"
Pepper
9001C676 L 2" W 1 1/2" H 2 1/2"
Bud Vase
9001C677 L 2" W 1 1/2" H 4 3/8"



9019 Antoinette
Vogue (stock)



9017 Sorrento
Vogue (non-stock)



smooth, modern lines provide a dramatic tabletop statement

Offering a modern departure from the traditional table setting, Sheer takes geometric design to new levels. Cool and contemporary in style, Metro looks equally stunning with its softly rounded corners and curved edges. An ideal complement to the modern ranges of Sheer and Metro, Neo offers a smooth, refreshing take on traditional shape and design. Likewise, Contour offers a truly individual presentation, with seamless lines and a modern twist on round plateware.



9001 White



9021 Dusk

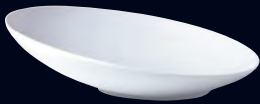

Sheer Coupe
9001C623 D 12"



Sheer Bowl
9001C626 D 10" (41 oz)
9001C620 D 8 1/2" (26 oz)
9001C621 D 7" (14 oz)
9001C625 D 5 1/2" (7 oz)
9001C622 D 4" (2 oz)



Cone Cup
9001C639 L 5 3/4" H 3 1/2" (12 oz)
9001C638 L 4 1/2" H 3 3/8" (8 oz)
9001C637 L 3 3/8" H 2 1/8" (3 oz)
Sheer Saucer
9001C636 D 6" (Fits C639, C638)
9001C635 D 4 5/8" (Fits C637)



Sheer Salt 9001C619
Sheer Pepper 9001C618
Sheer Bud Vase 9001C617



Metro Plate
9001C082 L W 11"
9001C084 L W 9"
9001C083 L W 7"
9001C078 L W 5 1/2"

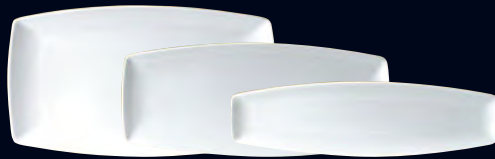

Neo
9001C087 L 14" W 8"
9001C086 L 14" W 6"
9001C085 L 14" W 4"



Contour Plate
9001C090 D 11 3/4"
(Plate Cover 5379S805)
9001C1141 D 11"
9001C091 D 10"
(Plate Cover 5379S806)
9001C1139 D 9 1/2"
9001C092 D 8"
9001C093 D 6"

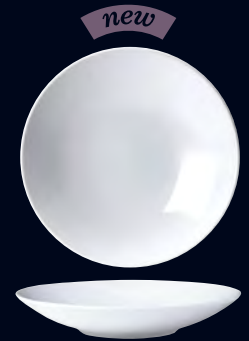

Contour Bowl
9001C094 D 11 3/4" (59 oz)
(Plate Cover 5379S805)
9001C1142 D 11" (47 oz)
9001C095 D 10" (34 1/2 oz)
(Plate Cover 5379S806)
9001C096 D 8" (20 oz)
9001C097 D 6" (8 3/4 oz)



float

suspends belief

Appearing to hover just above the tabletop, the unconventional Float creates a new perception of food service, literally suspending belief. A stunning contemporary shape, Float is designed to draw the eye to the dish nestling within its center. With the gentle curve of the rim gradually dipping away, the focus is always on the food.



Float
9001C600 D 12" (Well 7 1/2") (19 oz)



Float
9001C601 D 12" (Well 6") (13 oz)



Float
9001C602 D 12" (Well 4 1/2") (9 1/2 oz)



Glass Float
6506G244 D 11" (Well 5") (8 oz)



David Kinch

a daring pattern for a dramatic presentation

Koto, one of Steelite International's most unique ranges, was designed in collaboration with world renowned chef, David Kinch. The inspiration was drawn from ancient Japanese Tenmoku Glazes. These beautiful glazes vary subtly in texture and tone from piece to piece, embodying the craft of the traditional potter. The pieces are hand finished with a rich iron red glaze, which interacts in the kiln to produce a warm, organic, lustrous effect. The deep black textured surface allows food to be perfectly framed, adding drama and contrast to your presentation.

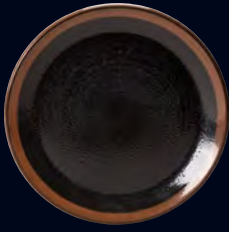

Coupe Plate
 91090565* D 11 3/4"
 91090566* D 10"
 91090567* D 8"
 91090568* D 6"



Coupe Bowl
 91090569* D 10" (38 oz)
 91090570* D 8 1/2" (27 oz)
 91090571* D 5" (4 oz)



Square
 91090553* L W 10 5/8"



Rectangle
 91090551* L 13 1/2" W 10 5/8"



Rectangle
 91090556* L 12 1/2" W 7 1/2"



Rectangle
 91090552* L 14 1/2" W 6 1/2"



Rectangle
 91090550* L 10 5/8" W 6 1/2"



Axis Bowl
 9109C487 D 8" H 4" (38 oz)
 9109C488 D 6" H 3" (16 oz)
 9109C489 D 3 1/2" H 2" (4 oz)



Mandarin Bowl
 9109C247 D 6 1/4" (28 oz)
 9109C248 D 4 1/2" (9 oz)
 9109C249 D 4" (7 oz)



Mandarin Bowl
 9109C242 D 5" H 2 3/4" (16 oz)



Mandarin Bowl
 9109C240 D 3 3/4" (4 1/2 oz)



Tall Cup Unhandled
 9109C355 D 2 1/2" H 2 1/8" (3 oz)



Sauce Dish
 9109C246 D 2 3/4" (1 oz)

*Denotes Performance Body.

D=Diameter L=Length W=Width H=Height • All Products are Measured at Max Capacity (oz)

All products are subject to availability. For further details of items available in each pattern, please refer to the latest price list or contact your customer service representative.



Wide Rim Plate 9118C1046 D 12 1/2" (7 1/2" Well) Wide Rim Plate Monaco 9001C1062 D 10" (6" Well)



Nouveau Bowl 9118C1009 D 10 5/8" (12 oz)



Salt 9118C1042 Pepper 9118C1043 Jug 9118C1039 (2 1/2 oz)



Square 9118C1044 L W 10"

delicate desirable detail

A simply stunning range that offers innovation within a classic environment, Optik uses contours to interact with light across the surface of each piece. Perfect for banqueting or fine dining, each item carries its own unique, but sympathetic version of the embossment, adding an air of individuality, sophistication, and surprise. The curves and lines move across the piece, creating highlights and shadows, accentuating the form and inviting the user to explore its tactile surface.



Flat Rim Plate
9118C1001 D 12 1/2" **9118C1005** D 9"
9118C1002 D 12" (Plate Cover 5379S790)
9118C1003 D 10 5/8" **9118C1006** D 8"
 (Plate Cover 5379S795) **9118C1007** D 6 1/4"
9118C1004 D 10"
 (Plate Cover 5379S806)



Wide Rim Plate
9118C1046 D 12 1/2" (7 1/2" Well)
9118C1047 D 11 1/2" (7" Well)
9118C1048 D 10" (6" Well)
9118C1049 D 6 1/4" (3 3/4" Well)



Oval Platter
9118C1011 L 13 1/2"



Square
9118C1044 L W 10"
9118C1045 L W 6 1/2"



Nouveau Bowl
9118C1008 D 11 3/4" (17 oz)
9118C1009 D 10 5/8" (12 oz)
9118C1010 D 9" (9 1/2 oz)

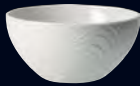

Bowl
9118C1023 D 6" (25 1/4 oz)
9118C1024 D 5 1/4" (16 1/4 oz)
9118C1025 D 4" (6 1/2 oz)
 Saucer
9118C1018 D 6 1/2" (Fits C1025)



Stacking Soup
9118C1027 Handled (10 oz)
 Saucer
9118C1018 D 6 1/2"



Stacking Soup
9118C1028 U/H (10 oz)
 Saucer
9118C1018 D 6 1/2"



Stacking Cup
9118C1020 L 4 1/8" H 2 1/2" (7 1/2 oz)
9118C1021 (6 oz)
9118C1022 (3 oz)
 Saucer
9118C1018 D 6 1/2" (Fits C1020, C1021)
9118C1019 D 4 1/2" (Fits C1022)



Low Cup
9118C1014 (12 oz)
9118C1015 (8 oz)
9118C1016 (6 oz)
 Saucer
9118C1018 D 6 1/2"



Low Cup
9118C1017 (3 oz)
 Saucer
9118C1019 D 4 1/2"



Mug
9118C1040 (10 oz)



Beverage Pot
9118C1033 (21 oz)
9118C1035 (12 oz)
 Beverage Lid
9118C1034 (Fits C1033, C1035)



Jug
9118C1037 (10 oz)
9118C1038 (5 oz)
9118C1039 (2 1/2 oz)



Sugar Bowl
9118C1029 (7 1/2 oz)
 Sugar Lid
9118C1030



Sauce Boat
9118C1032 (4 3/4 oz)



Salt **9118C1042**
 Pepper **9118C1043**



Metro Plate 9032C747 L W 9"



Plate 9032C981 D 11"



Nouveau Bowl 9032C977 D 11 3/4" H 2 1/4" (17 oz)
Bowl 9032C744 D 8" H 1 1/2" (24 oz)



Nouveau Bowl 9032C976 D 10 5/8" H 2" (12 oz)

contemporary, captivating and creative

Spyro is a truly spectacular range that combines contemporary form and traditional finish. Each piece is individually styled with a delicate swirling embossment that catches the light to create captivating highlights and shadows. Spyro is perfectly at home in any environment, from banqueting to fine dining.



Plate
9032C979 D 12 1/2" **9032C978** D 10"
9032C980 D 11 3/4" (Plate Cover 5379S806)
 (Plate Cover 5379S797) **9032C982** D 9"
9032C981 D 11" **9032C983** D 8"
 (Plate Cover 5379S796) **9032C984** D 6 1/2"



Oval Platter
9032C996 L 13" W 10 1/4"
9032C997 L 11" W 8 3/4"
9032C998 L 8" W 6 1/4"

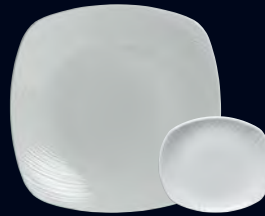

Metro Plate
9032C743 L W 11"
9032C747 L W 9"
 Spice Plate
9032C975 L 6" W 5 1/8"



Nouveau Bowl
9032C977 D 11 3/4" H 2 1/4" (17 oz)
9032C976 D 10 5/8" H 2" (12 oz)
 Soup Plate
9032C989 D 9 1/2" H 1 3/4" (12 oz)

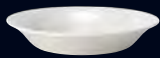

Bowl
9032C744
 D 8" H 1 1/2" (24 oz)



Bowl
9032C745
 D 6" H 1 1/2" (11 oz)



Bowl
9032C746
 D 4" H 1 1/2" (4 oz)



Oatmeal Bowl
9032C736
 D 6 1/2" H 2" (16 oz)



Rim Fruit
9032C737
 D 6 1/2" H 1 3/4" (8 1/2 oz)
9032C738
 D 5 1/4" H 1 1/4" (4 1/2 oz)



Soup Cup Stacking
9032C735 Handled L 6" H 2 1/4" (10 oz)
9032C990 Unhandled D 4 1/4" H 2 1/4" (10 oz)
 Saucer
9032C985 D 6 1/2"



Bouillon
9032C988
 D 3 1/2" H 2 1/2" (8 oz)
 Saucer
9032C985 D 6 1/2"



Stacking Cup
9032C986 L 4 1/8" H 2 1/2" (7 1/2 oz)
9032C992 L 3 7/8" H 2 3/8" (6 oz)
9032C993 L 3 1/4" H 1 3/4" (3 oz)
 Saucer
9032C985 D 6 1/2" (Fits C986, C992)
9032C991 D 4 5/8" (Fits C993)



Low Cup
9032C994 L 5 1/8" H 2 3/4" (12 oz)
9032C987 L 4 5/8" H 2 3/8" (8 oz)
9032C999 L 4 3/8" H 2 3/8" (6 oz)
9032C995 L 3 3/8" H 1 3/4" (3 oz)
 Saucer
9032C985 D 6 1/2"
 (Fits C994, C987, C999)
9032C991 D 4 5/8" (Fits C995)



Mug
9032C721
 L 4 3/8" H 4 5/8"
 (12 oz)



Coffee Pot
9032C728 (21 oz) **9032C729** Lid
9032C730 (12 oz) **9032C731** Lid



Tea Pot
9032C724 (21 oz) **9032C725** Lid
9032C726 (12 oz) **9032C727** Lid



Jug
9032C732 L 5 3/4" H 4 1/8" (10 oz)
9032C733 L 5 1/8" H 3" (5 oz)
9032C734 Unhandled
 L 3 1/8" H 2 7/8" (2 1/2 oz)



Sauce Boat
9032C967 (12 oz)



Salt **9032C740**
 Pepper **9032C741**
 Bud Vase **9032C742**



Plate 9300C502 D 10" Plate 9300C505 D 6 1/2" Low Cup 9300C514 (8 oz) Saucer 9300C518 D 6"

skillfully delivered curves

Outstanding food presentation is assured with the Alvo range. Flowing curves and a subtle embossment blend beautifully with the delicate whiteness, providing a perfect canvas for any food masterpiece.



Plate
9300C507 D 12 1/2" **9300C502** D 10"
9300C500 D 11 3/4" (Plate Cover 5379S806)
 (Plate Cover 5379S797) **9300C503** D 9"
9300C501 D 10 5/8" **9300C504** D 8"
 (Plate Cover 5379S795) **9300C505** D 6 1/2"



Oval Platter
9300C545 L 13"
9300C541 L 11"
9300C539 L 8"



Specialty Plate
9300C509 D 10"



Pasta Bowl
9300C508 D 11 3/4" (19 oz)



Ultimate Bowl
9001C344* D 11 3/4" (57 oz)



Soup/Pasta
9300C510 D 9 1/2" (12 oz)



Crescent Salad
9001C063* L 8"



Oatmeal Bowl
9300C526 D 6 1/2" (16 oz)



Rim Fruit
9300C530 D 6 1/2" (8 1/2 oz)
9300C529 D 5 1/4" (4 1/2 oz)



Soup Cup
9300C512 U/H (10 oz)
9300C511 Handled (10 oz)
 Saucer
9300C518 D 6"



Sugar/Bouillon Cup
9300C535 (8 oz)
 Saucer
9300C518 D 6"



Stacking Cup
9300C531 (7 1/2 oz)
9300C532 (6 oz)
9300C533 (3 oz)
 Saucer
9300C518 D 6" (Fits C531, C532)
9300C517 D 4 5/8" (Fits C533)



Low Cup
9300C514 L 5 1/8" H 2 3/8" (8 oz)
9300C515 (3 oz)
 Saucer
9300C518 D 6" (Fits C514)
9300C517 D 4 5/8" (Fits C515)



Jug
9300C562 (10 oz)
9300C563 (5 oz)
9300C564 (2 1/2 oz)



Coffee Pot
9300C555 (30 oz) **9300C569** Lid
9300C556 (21 oz) **9300C570** Lid
9300C557 (12 oz) **9300C571** Lid



Teapot
9300C552 (30 oz) **9300C569** Lid
9300C553 (21 oz) **9300C570** Lid
9300C554 (12 oz) **9300C571** Lid



Covered Sugar Pot
9300C536 (8 oz)
 Lid for Covered Sugar
9300C568



Sugar Packet
9001C389*
 L 4 1/8" W 2 3/4" H 2"



Egg Cup Footless
9001C040*
 W 1 7/8" H 1 3/4"



Tray Stacking
9001C044* D 4" (4 oz)
9001C046* D 3" (2 1/2 oz)



Ashtray Stacking
9001C045* D 4" 3 Notches



Mustard/Dipper Pot Base
9001C071*
 Lid for Mustard Pot
9001C072*



Sauce Boat
9300C550 (12 oz)
 Mint Boat
9300C551 (5 oz)



Salt **9300C565**
 Pepper **9300C566**
 Bud Vase **9300C567**

*Carries no embossment.

D=Diameter L=Length W=Width H=Height • All Products are Measured at Max Capacity (oz)

All products are subject to availability. For further details of items available in each pattern, please refer to the latest price list or contact your customer service representative.



Plate **9102C400** D 12" Plate **9102C401** D 10 5/8" Oatmeal Bowl **9102C426** D 6 1/2" (16 oz) Tall Cup **9102C438** (8 oz) Saucer Single Well **9102C418** D 6"

art deco inspiration

The Art Deco inspired design of Bianco will appeal to even the most discerning guest. Ultra-refined, this range looks equally impressive in both white and when decorated. Choose from the ever appealing white, or the classically elegant Noir to create the perfect table setting.



9104 Noir (non-stock)



Presentation Plate
9001C347* D 12"



Plate
9102C400 D 12" 9102C403 D 9"
9102C401 D 10 5/8" 9102C404 D 8"
(Plate Cover 5379S795) 9102C405 D 6 1/4"
9102C402 D 10"
(Plate Cover 5379S806)



Oval Platter
9102C445 D 13"
9102C441 D 11"
9102C439 D 8"



Soup Plate
9102C410 D 8 3/4" (12 oz)



Crescent Salad
9001C063* L 8"



Oatmeal Bowl
9102C426 D 6 1/2" (16 oz)



Rim Fruit
9102C430 D 6 1/2" (8 1/2 oz)
9102C429 D 5 1/4" (4 1/2 oz)



Stack Soup Cup
9102C412 Unhandled (10 oz)
9102C411 Handled (10 oz)
Saucer
9102C418 D 6"



Sugar/Bouillon Cup
9102C435 (8 oz)
Saucer
9102C418 D 6"



Stacking Cup
9102C431 (7 1/2 oz)
9102C432 (6 oz)
9102C433 (3 oz)
Saucer
9102C418 D 6" (Fits C431, C432)
9102C417 D 4 5/8" (Fits C433)



Tall Cup
9102C438 (8 oz)
Saucer
9102C418 D 6"



Tall Cup Unhandled
9001C355*
D 2 1/2" H 2 1/8" (3 oz)



Mug
9001C334*
L 4 1/8" H 3 7/8"
(8 1/2 oz)



Coffee Pot
9102C455 (30 oz) 9102C459 Lid
9102C456 (21 oz) 9102C460 Lid
9102C457 (11 oz) 9102C461 Lid



Teapot
9102C452 (30 oz) 9102C458 Lid
9102C453 (21 oz) 9102C459 Lid
9102C454 (12 oz) 9102C460 Lid



Jug
9102C462 (10 oz)
9102C463 (5 oz)
9102C464 (2 1/2 oz)



Covered Sugar Pot
9102C436
Lid for Sugar Pot
9102C437



Sugar Packet Container
9001C389*
L 4 1/8" W 2 3/4" H 2"



Egg Cup Footless
9001C040*
W 1 7/8" H 1 3/4"



Tray Stacking
9001C044* D 4" (4 oz)
9001C046* D 3" (2 1/2 oz)



Ashtray Stacking
9001C045*
D 4" 3 Notches



Mustard/Dipper Pot Base
9001C071*
Lid for Mustard Pot
9001C072*



Sauce Boat
9102C450 (12 oz)
Mint Boat
9102C451 (5 oz)



Salt 9102C465
Pepper 9102C466
Bud Vase
9102C467 D 1 7/8" H 5 1/2"

*Carries no embossment.

D=Diameter L=Length W=Width H=Height • All Products are Measured at Max Capacity (oz)

All products are subject to availability. For further details of items available in each pattern, please refer to the latest price list or contact your customer service representative.



Platter 9002C640 L 20 1/4" Tall Bowl 9002C659 L 6" (8 oz)

inspired by nature

The stunning Organics collection truly embodies both beauty and style. The striking embossment and versatile range of shapes allows for a signature presentation of almost any cuisine. With a seemingly freeform shape, the signature “cut-outs” on each low bowl & platter ensure a stunning presentation in both casual and upscale venues.



Plate
9002C645 D 12"



Plate
9002C646 D 10"



Plate
9002C647 D 8"



Plate
9002C658 D 6"

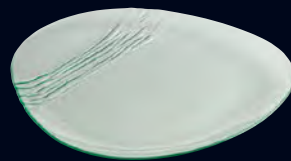

Glass Plate Clear
6527B710 L 14"



Platter
9002C640 L 20 1/4"



Platter
9002C641 L 14 1/2"



Tall Bowl
9002C648 L 7" (16 oz)
9002C659 L 6" (8 oz)
9002C649 L 5" (6 1/2 oz)

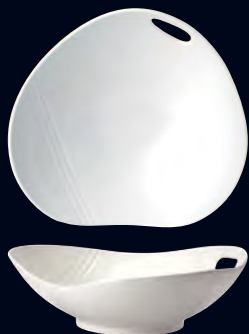

Bowl
9002C642 D 11" (24 oz)



Bowl
9002C643 D 9" (12 oz)



Bowl
9002C644 D 7" (7 oz)



Jug
9002C654 (5 oz)



Cup
9002C652 (10 oz)
Saucer
9002C651 D 6"



Bouillon
9002C681 (10 oz)
Saucer
9002C651 D 6"



Organics Mug
9002C682 (12 oz)



Espresso Cup
9002C653 (3 oz)



Salt 9002C655
Pepper 9002C656
Bud Vase 9002C657





PERFORMANCE

strength and value never looked better

The range of tableware within the Performance collection has been developed to meet the most demanding standards of practicality and presentation. Offering an unrivaled combination of exceptional durability and aesthetic appeal, Performance will showcase your food to perfection, creating an impactful first impression.

performance has it all

- high alumina vitrified china for long lasting performance
- stunning design with outstanding durability
- exceptional resistance to mechanical and thermal shock
- an extensive selection of shapes, patterns and colors complemented by a stylish selection of oven-to-tableware
- freezer, microwave and dishwasher safe
- Lifetime Edge Chip Warranty*

We want you to be as confident in our product as we are, which is why we continue to stand by our worldwide Lifetime Edge Chip Warranty. Applicable to all items manufactured as part of our Performance range, the warranty covers each item for life.*



STEELITE INTERNATIONAL

bringing both strength and design to a whole new level



*Steelite International warrants products in the Performance & Distinction ranges against edge chipping under normal usage conditions during the service life of the product. This warranty is available only to the original party purchasing this product from one of our authorized distributors. Registration is recommended. We reserve the right to determine whether or not the chipping is from normal usage. Failure to register will require proof of purchase when submitting a claim. For additional information or questions please call us at 800-367-3493.



natural inspired warmth

Craft is inspired by hand-crafted, simple country wares made by generations of potters over hundreds of years. The range embodies the beauty of rich, lustrous glazes applied by hand, and celebrates chance effects and reactions which occur naturally in the kiln. The gem-like glazes married to simple forms and shapes produce a unique and individual appearance, giving Craft a rustic "joie de vivre."



1155 White

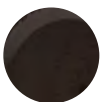

1154 Grey



1130 Blue

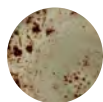

1131 Green



1132 Brown



1133 Terracotta



FreeStyle Plate
0501 L 14 5/8"



Pizza Plate
0614¹ D 12 1/2"

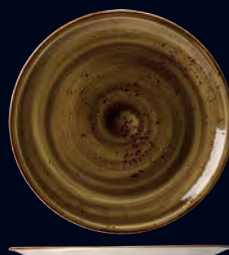

Coupe Plate
0565 D 11 3/4" 0543 D 9"
0544 D 11" 0567 D 8"
0566 D 10" 0568 D 6"



FreeStyle Plate
0520 D 12"
0521 D 10"
0522 D 6"



Square Tray
0553 L W 10 1/2"



Rectangle Tray
0552 L 14 1/2" W 6 1/2"
0551 L 13 1/2" W 10 5/8"
0556 L 12 1/2" W 7 1/2"
0550 L 10 5/8" W 6 1/2"



Nouveau Bowl
0372 D 10 5/8" (12 oz)



Coupe Bowl
0545 D 11 1/2" (67 1/2 oz)
0569 D 10" (38 oz)
0570 D 8 1/2" (27 oz)
0571 D 5" (4 oz)



FreeStyle Bowl
0523 D 11" (32 oz)



Mandarin Bowl
0242 D 5" (16 oz)



FreeStyle Bowl
0524 L 7" (14 1/2 oz)
0525 L 5" (4 oz)



Soup Bowl Base
B828²
D 4 7/8" L 6 1/4" H 2 1/4" (15 oz)
Lid
0829²



Low Cup
0150 L 5 7/8" H 3 1/4" (16 oz)
0152 L 5 1/4" H 2 3/4" (12 oz)
0189 L 4 3/4" H 2 3/8" (8 oz)
0190 L 3 1/2" H 1 3/4" (3 oz)
Saucer Double Well Slimline
0225 D 6 1/2" (Fits 0150)
0158 D 5 3/4" (Fits 0152, 0189)
0165 D 4 5/8" (Fits 0190)



Cup Stacking
0188 L 5" H 2 1/2" (10 oz)
0217 L 4 3/8" H 2 1/2" (7 oz)
0234 L 3 1/2" H 2" (3 1/2 oz)
Saucer Double Well
0158 D 5 3/4" (Fits 0188, 0217)
0165 D 4 5/8" (Fits 0234)



Quench Mug
0591 L 4 1/2" H 4 3/4" (12 oz)
0592 L 4 1/4" H 4 3/8" (10 oz)



Decanter
0283³
L 5 7/8" H 9" (16 oz)



Club Teapot W/Lid
0367 (15 oz)
Lid
0494



Club Jug
0387
W 4" H 3 1/4"
(5 oz)



Sugar/Bouillon
0379 D 3 7/8" H 2 3/4" (8 oz)
Saucer Double Well Slimline
0158 D 5 3/4"



Pourer
0557
L 3" H 2 7/8"
(3 oz)



Taster Dip
0575
D 2 1/2" H 1 1/4"
(1 3/4 oz)



Salt Shaker
0841³ D 2 1/4" H 3"
Pepper Shaker
0842³ D 2 1/4" H 3"
Bud Vase
0840³ D 4" H 3 1/4"

¹Denotes items only available in 1155 White ²Denotes items only available in 1131 Green and 1155 White ³Denotes items only available in 1132 Brown 1154 Grey and 1155 White
D=Diameter L=Length W=Width H=Height • All Products are Measured at Max Capacity (oz)

All products are subject to availability. For further details of items available in each pattern, please refer to the latest price list or contact your customer service representative.



Assorted Craft Oval and Round Eared Dishes

simmer stew serve

The Craft Cookware range offers a variety of presentation opportunities to demonstrate the delights of oven to table cooking. This collection offers a range of items inspired by hand-crafted, simple country wares.



Assorted Craft Roasters and Bakers



Presentation Pan **11310866** D 10" (33 1/2 oz)
Round Eared Dish **11330317** D 8 1/2" (27 oz)



Oblong Roaster
0331 L 14" W 12" (125 oz)
0342 L 12" W 10" (80 oz)



Casserole
0337³ (104 oz)
Lid
0338³



Square Roaster
0329 L W 10" (65 oz)



Oval Sole Dish
0326 L 11" W 7 1/2" (52 oz)
0327 L 8 1/2" W 5 1/2" (19 oz)



Oval Eared Dish
0321 L 13 1/2" W 7 1/2" (36 1/2 oz)
0320 L 12" W 6 1/2" (27 1/2 oz)
0319 L 9 1/2" W 5 1/2" (12 1/2 oz)
0318 L 8" W 4 1/2" (6 1/2 oz)



Round Eared Dish
0317 D 8 1/2" (27 oz)
0316 D 7 1/2" (19 oz)
0191 D 5 3/4" (6 1/2 oz)



Presentation Pan
0866 D 10" (33 1/2 oz)



Rectangular Tray
0366 L 6 1/2" W 4 3/4" (17 1/2 oz)



Soup Bowl Base
B828² D 4 7/8" L 6 1/4" H 2 1/4" (15 oz)
Lid
0829²



Oval Baker
0400 D 6 1/4" (13 oz)
0328 Lipped D 6 1/4" (13 oz)

³Denotes items only available in 1132 Brown 1154 Grey and 1155 White ²Denotes items only available in 1131 Green and 1155 White

D=Diameter L=Length W=Width H=Height • All Products are Measured at Max Capacity (oz)

All products are subject to availability. For further details of items available in each pattern, please refer to the latest price list or contact your customer service representative.



natural, subtle textures

Inspired by the living elements of a natural landscape, Scape portrays subtle textures and colors that are organically created in nature. Available in high alumina vitrified china, melamine and glass, its free flowing design and multi-material approach provide the ability to transition through dining styles from casual to formal and breakfast buffets to outdoor dining. Offering exceptional style, durability and grace, Scape delivers a truly innovative dining experience.



1401 Scape



1402 Scape Grey



Assorted Scape Performance China shown with Scape Melamine (pgs 167-168) and Scape Glass (pgs 189-190)

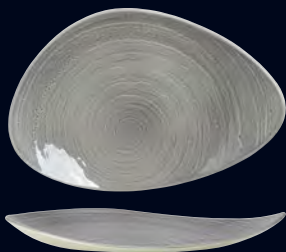

Plate
X0060 L 14 5/8"



Plate
X0061 L 12"

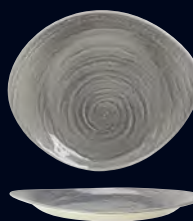

Plate
X0062 L 10"



Plate
X0063 L 6"



Bowl
X0070 L 11" (32 oz)



Bowl
X0072 L 9 1/2" (12 1/2 oz)



Bowl
X0071 L 10" (26 oz)



Bowl
X0073 L 7" (14 1/4 oz)



Bowl
X0074 L 5" (4 oz)



Mug
X0080 (12 oz)



1710
Blue Dapple



1714
Brown Dapple

retro rustic revival

Simple yet exciting, Blue Dapple and Brown Dapple's soft white body and bold rim add both a rustic and contemporary feel for your food service presentation. This enamelware-inspired collection looks amazing on its own, or mix and match with other patterns to create the perfect look for your tabletop.

1710 Blue Dapple
1714 Brown Dapple

new

blue dapple & brown dapple



Chop/Serving Plate
17100226* D 11 3/4"



Coupe Plate
0565 D 11 3/4" 0543 D 9"
0544 D 11" 0567 D 8"
0566 D 10" 0568 D 6"



Slimline Plate
0209 D 10 5/8"
0211 D 9"
0212 D 8"
0214 D 6 1/4"



Pasta Plate
17100350*
D 11 3/4" H 1 3/8" (19 oz)



Soup Plate
17100215*
D 8 1/2" H 1 1/4" (12 3/4 oz)



Oval Platter Coupe
17100145* L 13 1/2" W 10 1/2"



Square
0553 L W 10 1/2"



Rectangle
0556 L 12 1/2" W 7 1/2"
0550 L 10 5/8" W 6 1/2"
0618 L 8" W 4"



Coupe Bowl
0569 D 10" H 1 1/2" (38 oz)
0570 D 8 1/2" H 1 1/2" (27 oz)



Oatmeal Bowl
17100126*
D 6 1/2" H 2" (16 oz)



Fruit Dish
17100131*
D 5 1/4" H 1 1/4" (4 1/2 oz)



Soup Cup Unhandled
17100121*
D 4 1/4" H 2" (10 oz)



Soup Bowl Base
B828
L 6 1/4" W 4 7/8" H 2 1/4" (15 oz)



Club Sugar/Bouillon
0379
D 3 7/8" H 2 1/8" (8 oz)



Quench Mug
0592
W 4 1/4" H 4 3/8" (10 oz)



Club Mug
17100349*
L 4 1/2" H 3 3/4" (10 oz)



Jug Unhandled
X0031
L 2 1/2" H 2 3/8" (3 oz)

***Available in Blue Dapple Only**

D=Diameter L=Length W=Width H=Height • All Products are Measured at Max Capacity (oz)

All products are subject to availability. For further details of items available in each pattern, please refer to the latest price list or contact your customer service representative.





fun fantastic and freeform

Easygoing, with a playful character, FreeStyle combines sculptural, curvy forms with multifunctional items to create the ultimate casual dining range. Designed to present menus in an exciting and contemporary way, FreeStyle offers ample area for plating, excellent heat retention and convenience for table service. FreeStyle mixes well with Taste and Simplicity.

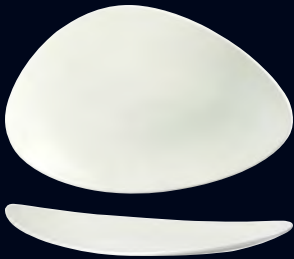

Plate
11280501 L 14 5/8" W 9 5/8"



Plate
11280520 L 12" W 11" H 1 1/4"



Plate
11280521 L 10" W 8 1/4" H 1"



Plate
11280522 L 6" W 5 1/2" H 3/4"



Bowl
11280523 D 11" (32 oz)
11280526 D 9 1/2" (12 1/2 oz)



Bowl
11280518 L 10" W 8" (26 oz)



Bowl
11280524 L 7" W 5 1/2" (14 1/2 oz)



Bowl
11280525 L 5" W 3 3/4" (4 oz)

D=Diameter L=Length W=Width H=Height • All Products are Measured at Max Capacity (oz)
All products are subject to availability. For further details of items available in each pattern, please refer to the latest price list or contact your customer service representative.



excite entertain elevate

Taste allows for a relaxed, easy style of restaurant presentation. Explore the breadth of possibilities from the casual square bowls, zest platters & coupe plates of Taste to the streetwise stack bowls, cups and saucers of the LiV Collection. Offering the ultimate in style, durability and shape selection, this range of dinnerware is sure to contain the perfect piece for any menu item while providing a space-saving solution.





Coupe Plate
11070565 D 11 3/4"
11070544 D 11"
11070566 D 10"
11070543 D 9"
11070567 D 8"
11070568 D 6"



Spice Plate
11070579 L 12" W 10 1/4"
11070580 L 10" W 9"
11070581 L 8" W 7"
11070582 L 6" W 5 1/8"



Zest Platter
11070585 L 12" W 10 1/4" H 2 1/8"
11070586 L 10" W 9 1/2" H 2"
11070587 L 8" W 7 3/4" H 1 3/4"



Oval Platter
11070605 L 14 1/4" W 10 1/4"



Relish Oval
11070572 L 12"
11070573 L 9"



Square Plate
11010407 L W 11 1/4"
11010408 L W 9"
11010409 L W 7"



Square
11070553 L W 10 1/2"
11070619 L W 7 1/2"
11070620 L W 6 1/2"
11070621 L W 4"



Rectangle Platter
11070551 L 13 1/2" W 10 5/8"



Rectangle Platter
11070552 L 14 1/2" W 6 1/2"
11070556 L 12 1/2" W 7 1/2"
11070549 L 11 3/8" W 5 1/2"
11070550 L 10 5/8" W 6 1/2"
11070618 L 8" W 4"



Serving Stand
5379S799
 L 10 1/2" W 7" H 14 1/2"
 (For 11070550)



Coupe Bowl
11070545 D 11 1/2" (65 oz)
11070569 D 10" (38 oz)
11070570 D 8 1/2" (27 oz)
11070571 D 5" (4 oz)



Square Bowl
11010414 L W 10 1/4" (10 oz)
11010415 L W 9" (8 1/4 oz)
11010416 L W 7 3/4" (7 1/2 oz)



Taster Tray
11070577 L 10" W 5"



Stack Tray
11070559 D 8" (44 oz)
11070560 D 6 1/2" (21 oz)
11070561 D 5 1/2" (10 1/2 oz)
11010470 D 4" (4 oz)
11010471 D 3" (2 oz)



Tulip Bowl
11070542 D 8 3/4" H 4 1/4" (67 oz)
11070541 D 7" H 3 1/4" (36 1/2 oz)
11070540 D 5 1/2" H 2 3/4" (18 3/4 oz)
11070539 D 4" H 2" (6 3/4 oz)
11070538 D 2 3/4" H 1 1/4" (2 1/4 oz)



Casual Square Bowl
11070601 L 10" (68 oz)
11070602 L 8" (32 oz)
11070603 L 6" (12 oz)
11070604 L 4" (4 oz)



Essence Bowl
11070596 D 8" (30 oz)
11070597 D 6 1/2" (19 1/4 oz)
11070598 D 5 1/2" (11 1/2 oz)
11070595 D 4 1/2" (5 oz)



Angled Bowl
11070562 D 8" (24 oz)
11070563 D 6" (10 oz)
11070564 D 4" (2 1/2 oz)



Scoop Bowl
11070574 L 6 1/2" (9 oz)
11070583 L 4 1/2" (2 1/2 oz)
11070584 L 3 1/2" (1 oz)



Large Soup Bowl
11070558 D 4 1/2" H 3 1/2" (21 oz)
Saucer Double Well
11010225 D 6 1/2"



Tilt Pot
11070599
 D 3 1/2" H 3"
 (8 oz)

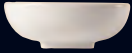

Taster Bowl
11070576 D 5"
(10 1/4 oz)



Taster Dip
11070575
D 2 1/2"
(1 3/4 oz)



Sauce Pot
11070608
D 2 1/2" H 3"
(6 oz)



Pourer
11070557
W 3" H 2 7/8"
(3 oz)



Quench Mug
11010590 L 5" H 5 1/8" (16 oz)
11010591 L 4 1/2" H 4 3/4" (12 oz)
11010592 L 4 1/4" H 4 3/8" (10 oz)
11010593 L 4 1/8" H 4 1/8" (8 oz)
11010594 L 3 1/8" H 2 7/8" (3 oz)

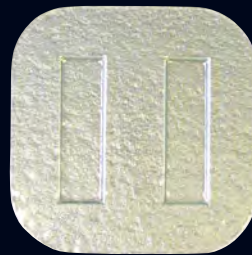

Wooden Charger Plate
6515T345 Light L W 11 7/8" (Inner Wells L 7 1/2" W 2")
6515T346 Dark L W 11 7/8" (Inner Wells L 7 1/2" W 2")
Creations Glass Charger Plate
6506G231 L W 12" (Inner Wells L 7 1/2" W 2")



Stack Bowl
1340X0008 D 5 1/2" (25 oz)
Saucer Double Well
1340X0040 D 6 1/2"



Stack Bowl
1340X0009 D 4 1/2" (15 oz)
Saucer Double Well
1340X0040 D 6 1/2"



Stack Bowl
1340X0010 D 3 1/2" (8 oz)
Saucer
1340X0043 D 5"



Stack Mug
1340X0013 L 5 1/8" H 5" (16 oz)
1340X0014 L 4 1/2" H 4 5/8" (12 oz)
1340X0015 L 4 1/4" H 4 3/8" (10 oz)
1340X0016 L 4 1/4" H 4" (8 oz)
1340X0017 L 3" H 2 7/8" (3 oz)

Saucer
1340X0040 Double Well D 6 1/2" (Fits 0013)
1340X0041 Single Well D 6 1/2" (Fits 0014, 015)
1340X0042 D 6" (Fits 0016)
1340X0043 D 5" (Fits 0017)



Cup
1340X0018 L 5 3/4" W 3 5/8" (16 oz)
1340X0019 L 5 1/4" W 3 1/4" (12 oz)
1340X0020 L 5" W 3 1/8" (10 oz)
1340X0021 L 4 5/8" W 2 7/8" (8 oz)
1340X0022 L 4 3/8" W 2 1/2" (6 oz)
1340X0023 L 3 1/2" W 2 1/8" (3 oz)

Saucer
1340X0042 D 6"
(Fits 0018, 0019, 0020, 0021, 0022)
1340X0043 D 5"
(Fits 0023)



Beverage Pot W/Lid
1340X0025 L 6 1/8" W 5" H 5 5/8" (21 oz)
1340X0027 L 5 7/8" W 4 5/8" H 4 3/4" (12 oz)
1340X0026 Lid No 1



Jug
1340X0029 L 4 1/2" H 3 1/2" (10 oz)
1340X0030 L 3 5/8" H 2 5/8" (5 oz)
1340X0031 Unhandled
L 2 1/2" H 2 3/8" (3 oz)



Covered Sugar W/Lid
1340X0032 (7 oz)
1340X0033 Lid



clean crisp color

Responding to a revival in authentic cuisine and traditional menus, Steelite presents the Terramesa collection. Combining warm, rustic style with practicality, each piece is decorated with a selection of craft-inspired shades; Mocha, Mustard, Wheat or Olive. All edges are hand-finished and carry a textured reactive glaze.



1120 Wheat



1121 Mustard



1122 Olive



1123 Mocha

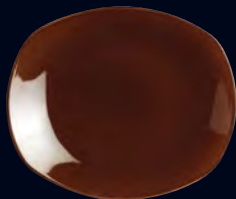

Spice Plate
0579 L 12" W 10 1/4"
0580 L 10" W 9"
0581 L 8" W 7"
0582 L 6" W 5 1/8"



Zest Platter
0585 L 12" W 10 1/4" H 2 1/8"
0586 L 10" W 9 1/2" H 2"
0587 L 8" W 7 3/4" H 1 3/4"



Rimmed Platter
0399 L 12 1/2" W 8 7/8"
0398 L 10 1/2" W 7 1/2"



Square Platter
0553 L W 10 1/2"
0619 L W 7 1/2"
0620 L W 6 1/2"
0621 L W 4"



Rectangle Platter
0551 L 13 1/2" W 10 5/8"

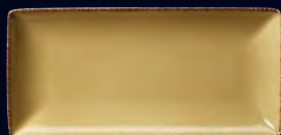

Rectangle Platter
0552 L 14 1/2" W 6 1/2"
0556 L 12 1/2" W 7 1/2"
0549 L 11 1/2" W 5 1/2"
0550 L 10 5/8" W 6 1/2"
0618 L 8" W 4"



Taster Tray
0577 L 10" W 5"



Spice Plate
0582³ D 6"

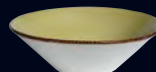

Essence Bowl
0596 D 8" (30 oz)
0597 D 6 1/2" (19 1/4 oz)
0598 D 5 1/2" (11 1/2 oz)



Scoop Bowl
0574 L 6 1/2" W 5 1/4" H 2 1/2" (9 oz)
0583 L 4 1/2" W 3 1/2" H 1 3/4" (2 1/2 oz)
0584 L 3 1/2" W 2 3/4" H 1 1/2" (1 oz)



Sugar/Bouillon Cup Club
0379 (8 oz)
 Saucer Double Well
0158¹ D 5 3/4"



Taster Bowl
0576 D 5" (10 1/2 oz)

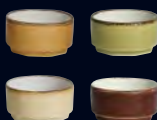

Taster Dip
0575 D 2 1/2" (1 3/4 oz)



Tilt Pot
0599 D 3 1/2" H 3" (8 oz)



Soup Bowl Base
B828²
 D 4 7/8" L 6 1/4" H 2 1/4" (15 oz)
 Lid
0829²



Low Cup
0152 L 5 1/4" H 2 3/4" (12 oz)
0189 L 4 3/4" H 2 3/8" (8 oz)
0190 L 3 1/2" H 1 3/4" (3 oz)
 Saucer Double Well
0225¹ D 6 1/2" (Fits 0152)
0158¹ D 5 3/4" (Fits 0189)
0165¹ D 4 5/8" (Fits 0190)



Stacking Cup Slimline
0217 L 4 3/8" H 2 1/2" (7 oz)
 Saucer Double Well
0225¹ D 6 1/2"
0158¹ D 5 3/4"



Quench Mug
0592
 L 4 1/4" H 4 3/8"
 (10 oz)



Teapot Club
0367² (15 oz)
 Lid
0494²



Jug Club
0387¹
 W 4" H 3 1/4"
 (5 oz)



Salt Shaker
0841² D 2 1/4" H 3"
 Pepper Shaker
0842² D 2 1/4" H 3"
 Bud Vase
0840¹ D 4" H 3 1/4"

¹ Denotes items only available in 1121 Mustard ² Denotes items only available in 1123 Mocha ³ Denotes items only available in 1124 Wheat/Spiral

D=Diameter L=Length W=Width H=Height • All Products are Measured at Max Capacity (oz)

All products are subject to availability. For further details of items available in each pattern, please refer to the latest price list or contact your customer service representative.



Rimmed Platter 11010398 L 10 1/2" W 7 1/2" Liv Stack Mug 1340X0013 L 5 1/8" H 5" (16 oz)



Plate Madison 11010813 D 10"



Rimmed Platter 11010399 L 12 1/2" W 8 7/8"
Rimmed Platter 11010398 L 10 1/2" W 7 1/2"



Nouveau Bowl 11010365 D 11 3/4" H 2 1/4" (17 oz)

simple casual versatile

Providing an extraordinary breadth of options with a wealth of varying shapes, Simplicity is perfectly suited to enhance any foodservice presentation. Offering a complete collection for your tabletop, Simplicity White is clean and chic, but also provides the perfect canvas for endless opportunities of custom decoration.



Service/Chop Plate
11010343 D 13"
11010226 D 11 3/4"
11010336 D 10 5/8"



Presentation Plate
11010347 D 12"



Pizza Plate
11010614 D 12 1/2"
11010710 D 11"



Plate Slimline
11010209 D 10 5/8"
11010210 D 10"
11010211 D 9"
11010212 D 8"
11010213 D 7"
11010214 D 6 1/4"
11010227 D 5 1/2"



Plate Madison
11010810 D 12 1/2"
11010811 D 11 3/4"
11010812 D 10 5/8"
(Plate Cover 5379S807)
11010813 D 10"
11010814 D 9"
11010815 D 8"
11010816 D 6 1/2"



Plate Cresta
11010700 D 10"
11010703 D 8"
11010705 D 6 1/2"



Pellet System Plate
11010255 D 9"



Oval Platter Coupe
11010146 L 15 1/2" W 12"
11010145 L 13 1/2" W 10 1/2"
11010142 L 12" W 9 3/8"
11010141 L 11" W 8 1/2"
11010140 L 10" W 8"
11010139 L 8" W 6 3/8"



Rimmed Platter
11010399 L 12 1/2" W 8 7/8"
11010398 L 10 1/2" W 7 1/2"



Tri-Plate
11010615 L 10 3/4"



Crescent Salad
11010207 L 8" W 4 1/2"



Ultimate Bowl
11010344 D 11 3/4" (57 oz)
11010356 D 10 5/8" (41 1/2 oz)



Nouveau Bowl
11010365 D 11 3/4" H 2 1/4" (17 oz)
11010372 D 10 5/8" H 2" (12 oz)



Pasta Bowl
11010350 D 11 3/4" H 1 3/8" (19 oz)
11010314 D 10 5/8" (14 1/2 oz)



Vogue Soup/Pasta Plate
11010363 D 9 1/2" (16 oz)



Rim Soup Plate Atlanta
11010114
D 9" H 1 1/4" (15 1/4 oz)



Soup Plate Slimline
11010215
D 8 1/2" H 1 1/4" (12 3/4 oz)



Salad Bowl
11010461
D 9" (41 oz)



Oatmeal Bowl
11010126
D 6 1/2" H 2" (16 oz)
11010429
D 5 1/2" H 1 3/4" (9 oz)



Fruit Stone Rim
11010130
D 6 1/4" H 1 3/4" (9 oz)
11010131
D 5 1/4" H 1 1/4" (4 1/2 oz)



Stacking Cup Slimline **11010188** L 5" H 2 1/2" (10 oz) Saucer Slimline **11010218** S/W D 6"



Low Cup **11010189** L 4 3/4" H 2 3/8" (8 oz) Saucer **11010218** S/W Slimline D 6"
Teapot Madison **11010833** (30 oz) **11010845** Lid Jug Madison **11010837** L 4" H 3 1/4" (10 oz)
Cream Tot **11010205** L 1 1/2" H 1 3/4" (1 oz)



Soup Coupe
11010116 D 9" H 1 3/8" (18 oz)



Stacking Bowl
11010308 D 8 1/4" H 3" (68 oz)
11010309 D 6 5/8" H 2 3/8" (31 oz)
11010310 D 5" H 1 7/8" (13 oz)



Combi-Tray
11010360 L 10"
Combi-Cup Unhandled
11010182 D 4 1/2" H 3 1/4" (16 oz)



Large Soup Bowl
11070558 D 4 1/2" H 3 1/2" (21 oz)
Saucer Double Well
11010225 D 6 1/2"



Soup Cup Stacking
11010121 U/H D 4 1/4" H 2" (10 oz)
Slimline Saucer Double Well
11010225 D 6 1/2"



Soup Cup Stack Lugged
11010115 L 5 5/8" H 2" (10 oz)
Slimline Saucer Double Well
11010225 D 6 1/2"



Soup Cup Stack Handled
11010119 L 6 3/8" H 2" (10 oz)
Slimline Saucer Double Well
11010225 D 6 1/2"



Soup Bowl Club
11010219 W 4 1/2" H 2 1/2" (11 oz)
Sugar/Bouillon Cup Club
11010379 D 3 7/8" H 2 1/8" (8 oz)
Saucer Double Well
11010158 D 5 3/4"



Tall Cup Slimline
11010216 L 4 1/4" H 3" (7 oz)
Saucer
11010218 Single Well Slimline D 6"
11010158 Double Well D 5 3/4"



Stacking Cup Slimline
11010188 L 5" H 2 1/2" (10 oz)
11010217 L 4 3/8" H 2 1/2" (7 oz)
11010234 L 3 1/2" H 2" (3 1/2 oz)
Saucer
11010218 Single Well Slimline D 6"
(Fits 0188, 0217, 0230)
11010158 Double Well D 5 3/4" (Fits 0188, 0217)
11010165 Double Well Small D 4 5/8" (Fits 0234)



Low Cup
11010150 L 5 7/8" H 3 1/4" (16 oz)
11010152 L 5 1/4" H 2 3/4" (12 oz)
11010189 L 4 3/4" H 2 3/8" (8 oz)
11010184 (6 oz)
11010190 L 3 1/2" H 1 3/4" (3 oz)
Saucer
11010225 D/W Slimline D 6 1/2" (Fits 0150)
11010218 S/W Slimline D 6" (Fits 0150, 0152, 0189)
11010158 D/W Large D 5 3/4" (Fits 0184)
11010165 D/W Small D 4 5/8" (Fits 0190)



Cup Stacking Atlanta
11010154 L 4 1/4" H 2 5/8" (7 1/2 oz)
11010157 L 4" H 2 1/2" (6 oz)
Saucer
11010218 S/W Slimline D 6"
11010158 D/W Large D 5 3/4"



Quench Mug
11010590 L 5" H 5 1/8" (16 oz)
11010591 L 4 1/2" H 4 3/4" (12 oz)
11010592 L 4 1/4" H 4 3/8" (10 oz)
11010593 L 4 1/8" H 4 1/8" (8 oz)
11010594 L 3 1/8" H 2 7/8" (3 oz)



Atlantic Mug
11010183 L 4 5/8" H 3 5/8" (12 oz)



Mug Club
11010349 L 4 1/2" H 3 3/4" (10 oz)
11010346 L 4 3/8" H 3 5/8" (8 1/2 oz)



Stacking Mug
11010403 L 4" H 3 3/4" (9 oz)



Coffee Pot Madison
11010830 (30 oz) **11010846** Lid
11010831 (21 oz) **11010847** Lid
11010832 (11 oz) **11010848** Lid



Teapot Madison
11010833 (30 oz) **11010845** Lid
11010834 (21 oz) **11010846** Lid
11010835 (11 oz) **11010847** Lid



Jug Madison
11010837 L 4" H 3 1/4" (10 oz)
11010838 (5 oz)
11010839 Unhandled L 3" H 2 5/8" (2 1/2 oz)



Sugar Pot Madison Covered
11010836 (7 1/2 oz)
 Sugar Pot Madison Lid
11010849



Decanter
11010282
 L 7 1/2" H 19 3/8" (32 oz)
11010283
 L 5 7/8" H 9" (16 oz)



Sauce Boat Madison
11010843 L 6 7/8" H 3 3/16" (13 oz)
 Mint Boat Madison
11010844 L 2 3/8" H 2" (4 1/2 oz)



Sugar Packet Container
11010389
 L 4 1/8" W 2 3/4" H 2"



Butter Pad
11010147 D 4"



Butter Block
11010332
 H 1/2" (1 oz)



Ramekin
11010324 D 3 1/4" H 1 7/8" (5 oz)
11010323 D 3" H 1 3/4" (3 oz)
11010322 D 2 1/2" (2 1/2 oz)



Tray Stacking
11010470 D 4" (4 oz)
11010471 D 3" (2 oz)



Ashtray Stacking
11010479 D 4"
 3 Notches



Egg Cup Footless
11010206
 D 1 7/8" H 1 3/4"
 (1 3/4 oz)



Oil/Vinegar Complete
11010235 (16 oz)
 Stopper
11010237



Mustard/Dipper Pot Base
11010498 (1 1/2 oz)
 Mustard Pot Lid
11010499



Cream Tot
11010205
 L 1 1/2" H 1 3/4"
 (1 oz)



Salt Shaker
11010841 D 2 1/4" H 3"
 Pepper Shaker
11010842 D 2 1/4" H 3"
 Bud Vase
11010840 D 4" H 3 1/4"



1135 Black Line (non-stock)



1316 Cabernet (non-stock)



colorful casual dining

Bring the intoxicating aromas, sights and sounds of your menu to the guest as you captivate their senses with the Simplicity range of cookware. Create an unforgettable tabletop presentation with Simplicity White.



Casserole
11010337 (104 oz)
11010334 (75 oz)
 Casserole Lid
11010338 (Fits 0337)
11010335 (Fits 0334)



Oblong Roaster
11010331 L 14" W 12" (125 oz)
11010342 L 12" W 10" (80 oz)



Square Roaster
11010329 L W 10" (65 oz)



Oval Eared Dish
11010321 L 13 1/2" W 7 1/2" (36 1/2 oz)
11010320 L 12" W 6 1/2" (27 1/2 oz)
11010319 L 9 1/2" W 5 1/2" (12 1/2 oz)
11010318 L 8" W 4 1/2" (6 1/2 oz)



Presentation Pan
11010866 D 10" (33 1/2 oz)



Round Eared Dish
11010317 L 8 1/2" (27 1/2 oz)
11010316 L 7 1/2" (19 oz)
11010191 L 5 3/4" (6 1/2 oz)



Oval Sole Dish
11010326 L 11" W 7 1/2" (52 oz)
11010327 L 8 1/2" W 5 1/2" (19 oz)
11010315 L 6 1/4" W 4 1/2" (10 1/2)



Soup Bowl Covered Complete
11010828 D 4 7/8" L 6 1/4" H 3" (15 oz)
11010829 Cover for Soup Bowl
 Soup Bowl Base
1101B828 D 4 7/8" L 6 1/4" H 2 1/4" (15 oz)



Oval Baker
11010400 L 6 1/4" H 2" (13 oz)



Oval Baker Lipped
11010328 L 6 1/4" (13 oz)



Rectangular Tray
11010366 L 6 1/2" W 4 3/4" (17 1/2 oz)



Stacking Bowl
11010308 D 8 1/4" H 3" (68 oz)
11010309 D 6 5/8" H 2 3/8" (31 oz)
11010310 D 5" H 1 7/8" (13 oz)



Decanter
11010282 L 7 1/2" H 19 3/8" (32 oz)
11010283 L 5 7/8" H 9" (16 oz)



Butter Block
11010332 H 1/2" (1 oz)



Ramekin
11010324 D 3 1/4" H 1 7/8" (5 oz)
11010323 D 3" H 1 3/4" (3 oz)
11010322 D 2 1/2" (2 1/2 oz)



cozy calm comfortable

Create a warm, inviting ambiance with the rich, earthy tones of Naturals. Enjoy the rustic, brushstroke effect of Peppercorn, Paprika, Fennel or Honey as you mix and match this inspiring collection.



1540 Paprika



1541 Fennel



1542 Peppercorn



1543 Honey



Service/Chop Plate
A226 D 11 3/4"
 Plate Slimline
A209 D 10 5/8"
A211 D 9"
A212 D 8"
A214 D 6 1/4"



Oval Platter Coupe
A142 L 12" W 9 3/8"
A141 L 11" W 8 1/2"
A139 L 8" W 6 3/8"



Ultimate Bowl
A344 D 11 3/4" (57 oz)
A356 D 10 5/8" (41 1/2 oz)



Pasta Bowl
A350 D 11 3/4" (19 oz)



Soup Plate Slimline
A215 D 8 1/2" (12 3/4 oz)



Soup Cup Stack
A121 U/H (10 oz)
 Saucer Double Well
A225 D 6 1/2"



Oatmeal Bowl
A126 D 6 1/2" (14 oz)



Fruit Atlanta
A131 D 5 1/4" (4 1/2 oz)



Sugar/Bouillon
A379
 D 3 7/8" H 2 1/8" (8 oz)



Stacking Cup Slimline
A217 L 4 3/8" H 2 1/2" (7 oz)
A230 (6 oz)
 Saucer Double Well
A158 D 5 3/4"



Low Cup
A152 L 5 1/4" H 2 3/4" (12 oz)
A189 L 4 3/4" H 2 3/8" (8 oz)
A184 (6 oz)
A190 L 3 1/2" H 1 3/4" (3 oz)
 Saucer Double Well
A158 D 5 3/4" (Fits A152, A189, A184)
A165 D 4 5/8" (Fits A190)



Mug Club
A346
 L 4 3/8" H 3 5/8" (8 1/2 oz)



Jug Classic
A605 (10 oz)
A606 (5 oz)



Egg Cup Footless
A206 D 1 7/8" H 1 3/4"



Ashtray Stacking
A479 D 4" 3 Notches



Butter Pad
A147 D 4"



Pepper Empire **A277**
 Salt Empire **A276**
 Bud Vase **A278**



captivating concentric curves

Ensure a perfect presentation every time with Arondo, Steelite's embossed addition to the Simplicity collection. A captivating blend of subtle curves atop an extensive array of plates offer a collection sure to impress at any venue.



Plate
11090744 D 11 3/4"
11090745 D 10 5/8"
11090746 D 10"
11090747 D 9"
11090748 D 8"
11090749 D 6 1/2"



Nouveau Bowl
11090755 D 11 3/4" (17 oz)



Soup/Pasta Plate
11090752 D 9 1/2" (16 oz)



Oatmeal Bowl
11090757 D 6 1/2" (16 oz)



Soup Cup Stacking Unhandled
11090769 (10 oz)
 Saucer
11090750 D 6 1/2"



Sugar/Boullion Cup Club
11090767 (8 oz)



Stacking Cup
11090760 (7 oz)
 Saucer
11090750 D 6 1/2"



Quench Mug
11090770 (10 oz)



classic charming complementary

With its distinct hexagonal pattern and embossed detailing, Monte Carlo gives you the freedom to be as sophisticated or as simple as you wish. Extend your creativity to the tabletop with a beautifully formulated selection of pieces from Monte Carlo and make every dining occasion truly memorable.



Plate
 17000900 D 10 5/8"
 17000901 D 10"
 17000902 D 9"
 17000903 D 8"
 17000904 D 6 1/4"



Soup Plate
 17000905 D 8 1/2" (13 oz)



Oatmeal Bowl
 17000906 D 6" (15 oz)



Sugar/Bouillon Cup
 17000921 (7 oz)



Soup Cup Handled
 17000939 (10 oz)
 Soup Stand
 17000940 D/W D 6 1/2"



Tea Cup Stacking
 17000918 (7 oz)
 17000937 (6 oz)
 Saucer
 17000909 S/W D 6"



Mug
 17000920 (8 1/4 oz)



Salt 17000930
 Pepper 17000931



Non-Stock

inspiring innovative independent

The Freedom range has been specially designed to assist individuals in maintaining their independence through innovative solutions in eating and drinking. The ability to dine un-aided is welcomed by those with restricted mobility and Steelite believes strongly in protecting this seemingly simple, yet meaningful task. Intended to avoid spillage and provide extra stability, this Performance line is available in the standard color of Freedom Red.



Rio Blue
(1531)
Non-Stock



Rio Green
(1529)
Non-Stock



Rio Pink
(1532)
Non-Stock



Rio Yellow
(1530)
Non-Stock



Stock



Plate Slimline
11140210 D 10"
11140211 D 9"
11140214 D 6 1/4"



Freedom Plate
11140122 D 10"
11140123 D 8 3/8"



Soup Plate Slimline
11140215 D 8 1/2" H 1 1/4" (12 3/4 oz)



Fruit Stone Rim
11140130 D 6 1/4" H 1 3/4" (9 oz)
11140131 D 5 1/4" H 1 1/4" (4 1/2 oz)



Soup Cup Stacking Unhandled
11140121 D 4 1/4" H 2" (10 oz)
Slimline Saucer Double Well
11140225 D 6 1/2"



Double Handled Mug
11140149 W 5 7/8" H 3 1/4" (10 oz)
Slimline Saucer Double Well
11140225 D 6 1/2"



Mug Club
11140349 L 4 1/2" H 3 3/4" (10 oz)
Slimline Saucer Double Well
11140225 D 6 1/2"





ROYAL
CROWN
DERBY

elegance meets contemporary

Royal Crown Derby is a range of delicate shapes in fine bone china, made in the heart of England. All of the tableware has elegance combined with practical appeal, making it the perfect choice for fine dining. Morning tea has never tasted so delightful in a Royal Crown Derby tea pot, specially designed in collaboration with Tealeaves. From pure white bone china to artisan aesthetic reactive glazes, Royal Crown Derby delivers a refreshing high end presentation and provides chefs with a beautiful canvas for their foodservice presentation.

- high end appeal
- modern look & feel
- reactive artisan glazes
- unique textures and finishes
- hand applied decoration

ROYAL CROWN DERBY
tactile and sensuous



ROYAL CROWN DERBY
MADE IN ENGLAND



TEALEAVES



Sky Coupe Plate 8503BC808 D 10 5/8"



Mulberry Coupe Bowl 8504BC813 D 8 7/8" H 1 1/2" (25 oz)

hand-crafted, artisan aesthetic bone china

The Art Glaze range from Royal Crown Derby combines the hand-crafted, artisan aesthetic with the purity and whiteness of fine bone china. With the individual application of the reactive glaze, each piece obtains exceptional beauty through random and chance effects during kiln firing and glaze chemistry. The four colored glazes in smoke, sky, caramel and mulberry, have been developed to be stunning on their own, or in combination with one another. Delivering a refreshing, high-end presentation, this bone china provides the perfect presentation piece for any chef-driven menu.



8501 Caramel



8502 Smoke



8503 Sky



8504 Mulberry

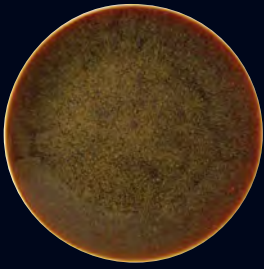

Coupe Plate
8501BC806 D 13 1/2"
8501BC807 D 11 3/4"
8501BC808 D 10 5/8"
8501BC809 D 10"
8501BC810 D 8 1/4"
8501BC811 D 6 1/2"



Coupe Plate
8502BC806 D 13 1/2"
8502BC807 D 11 3/4"
8502BC808 D 10 5/8"
8502BC809 D 10"
8502BC810 D 8 1/4"
8502BC811 D 6 1/2"



Coupe Plate
8503BC806 D 13 1/2"
8503BC807 D 11 3/4"
8503BC808 D 10 5/8"
8503BC809 D 10"
8503BC810 D 8 1/4"
8503BC811 D 6 1/2"

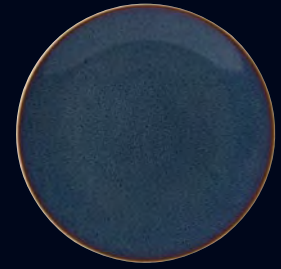

Coupe Plate
8504BC806 D 13 1/2"
8504BC807 D 11 3/4"
8504BC808 D 10 5/8"
8504BC809 D 10"
8504BC810 D 8 1/4"
8504BC811 D 6 1/2"

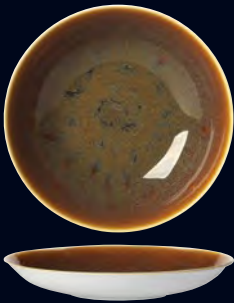

Coupe Bowl
8501BC814 D 12 1/4" H 2" (64 oz)
8501BC813 D 8 7/8" H 1 1/2" (25 oz)
8501BC820 D 6 5/8" H 1 3/4" (17 oz)



Coupe Bowl
8502BC814 D 12 1/4" H 2" (64 oz)
8502BC813 D 8 7/8" H 1 1/2" (25 oz)
8502BC820 D 6 5/8" H 1 3/4" (17 oz)



Coupe Bowl
8503BC814 D 12 1/4" H 2" (64 oz)
8503BC813 D 8 7/8" H 1 1/2" (25 oz)
8503BC820 D 6 5/8" H 1 3/4" (17 oz)



Coupe Bowl
8504BC814 D 12 1/4" H 2" (64 oz)
8504BC813 D 8 7/8" H 1 1/2" (25 oz)
8504BC820 D 6 5/8" H 1 3/4" (17 oz)

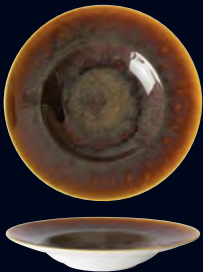

Nouveau Bowl
8501BC174 D 10 3/4" (14 oz)

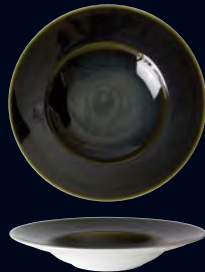

Nouveau Bowl
8502BC174 D 10 3/4" (14 oz)

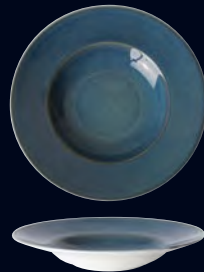

Nouveau Bowl
8503BC174 D 10 3/4" (14 oz)

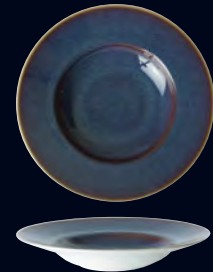

Nouveau Bowl
8504BC174 D 10 3/4" (14 oz)



Deep Coupe Bowl
8501BC812 D 5 7/8" H 2 3/4" (21 1/3 oz)
 (Art Glaze on inside of bowl)



Deep Coupe Bowl
8502BC812 D 5 7/8" H 2 3/4" (21 1/3 oz)
 (Art Glaze on inside of bowl)



Deep Coupe Bowl
8503BC812 D 5 7/8" H 2 3/4" (21 1/3 oz)
 (Art Glaze on inside of bowl)



Deep Coupe Bowl
8504BC812 D 5 7/8" H 2 3/4" (21 1/3 oz)
 (Art Glaze on inside of bowl)



Sauce Dish
8501BC121 D 4 1/4" (1 2/3 oz)



Sauce Dish
8502BC121 D 4 1/4" (1 2/3 oz)



Sauce Dish
8503BC121 D 4 1/4" (1 2/3 oz)



Sauce Dish
8504BC121 D 4 1/4" (1 2/3 oz)

D=Diameter L=Length W=Width H=Height • All Products are Measured at Max Capacity (oz)

All products are subject to availability. For further details of items available in each pattern, please refer to the latest price list or contact your customer service representative.



Vanilla Coupe Plate 8510BC807 D 11 3/4" Midnight Coupe Plate 8511BC810 D 8 1/4"

beautiful, sensuous, unique

Encompassed within the Royal Crown Derby collection is Studio Glaze, a fine bone china that embodies the beauty of reactive glazes and sensational textures. Each piece is unique due to the hand-applied glaze, resulting in a rich, deep color with a silky shine on its surface. The effect is textile and sensuous, showcasing food in a contemporary and individual way. Artisan-inspired and relaxed in nature, the Studio Glaze range offers chefs the perfect canvas for creative food presentation.



8510 Vanilla



8511 Midnight

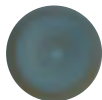

8512 Ocean



Coupe Plate
8510BC806 D 13 1/2"
8510BC807 D 11 3/4"
8510BC808 D 10 5/8"
8510BC809 D 10"
8510BC810 D 8 1/4"
8510BC811 D 6 1/2"

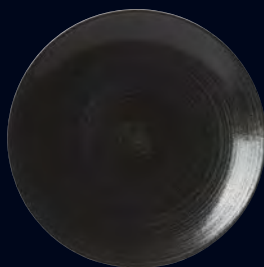

Coupe Plate
8511BC806 D 13 1/2"
8511BC807 D 11 3/4"
8511BC808 D 10 5/8"
8511BC809 D 10"
8511BC810 D 8 1/4"
8511BC811 D 6 1/2"

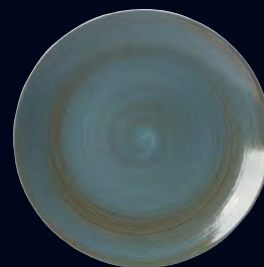

Coupe Plate
8512BC806 D 13 1/2"
8512BC807 D 11 3/4"
8512BC808 D 10 5/8"
8512BC809 D 10"
8512BC810 D 8 1/4"
8512BC811 D 6 1/2"



Coupe Bowl
8510BC814 D 12 1/4" H 2" (64 oz)
8510BC813 D 8 7/8" H 1 1/2" (25 oz)
8510BC820 D 6 5/8" H 1 3/4" (17 oz)

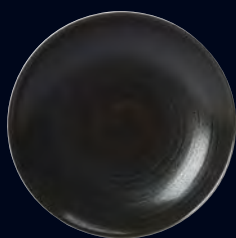

Coupe Bowl
8511BC814 D 12 1/4" H 2" (64 oz)
8511BC813 D 8 7/8" H 1 1/2" (25 oz)
8511BC820 D 6 5/8" H 1 3/4" (17 oz)



Coupe Bowl
8512BC814 D 12 1/4" H 2" (64 oz)
8512BC813 D 8 7/8" H 1 1/2" (25 oz)
8512BC820 D 6 5/8" H 1 3/4" (17 oz)



Nouveau Bowl
8510BC174 D 10 3/4" (14 oz)

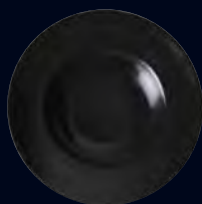

Nouveau Bowl
8511BC174 D 10 3/4" (14 oz)

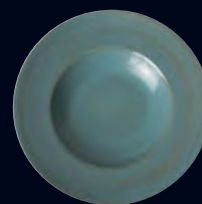

Nouveau Bowl
8512BC174 D 10 3/4" (14 oz)

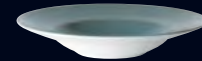

Deep Coupe Bowl
8510BC812 D 5 7/8" H 2 3/4" (21 1/3 oz)
 (Studio Glaze on outside of bowl)



Deep Coupe Bowl
8511BC812 D 5 7/8" H 2 3/4" (21 1/3 oz)
 (Studio Glaze on outside of bowl)



Deep Coupe Bowl
8512BC812 D 5 7/8" H 2 3/4" (21 1/3 oz)
 (Studio Glaze on outside of bowl)



Sauce Dish
8510BC121 D 4 1/4" (1 2/3 oz)



Sauce Dish
8511BC121 D 4 1/4" (1 2/3 oz)



Sauce Dish
8512BC121 D 4 1/4" (1 2/3 oz)



the ultimate teapot

This newly-designed teapot is elegant, yet functional and perfect for pouring an exceptional cup of tea every time. Its carefully crafted design allows for great heat retention, a comfortable and easy grip, and a defining spout that showcases each pour. Paying homage to tradition, the teapot is playful, entertaining, timeless, highly functional, and most importantly, a joy to use.

- the stable, rounded shape helps retain heat in the liquid in the most efficient manner
- an open aperture lid provides a cleaner look and an easy grip, while avoiding damage or breakage similar to that of a traditional knob
- the semi-circle handle is simple and sturdy, designed to ensure close aesthetic affinity with the lid
- the spout is a fine balance of thickness, shape, and length, while highlighting a unique crevice in the top of the spout that has been cut back to provide a clear vision of the tea as it emerges from the pot



TEALEAVES



royal crown derby ★ ★ ★ ★ ★

8183BC727 Ultimate Tea Pot W/Lid (20 oz)
8183BC729 Lid For Ultimate Tea Pot (20 oz)
5771SL002 Tea Infuser



patra bone china ★ ★ ★ ★ ★

6343PB155 Tea Pot w/Lid (20 oz)
6343PB156 Lid For Tea Pot (20 oz)
5771SL002 Tea Infuser



patra porcelain ★ ★ ★ ★

6347P650 Tea Pot w/Lid (20 oz)
6347P651 Lid For Tea Pot (20 oz)
5771SL002 Tea Infuser





PILLIVUYT

tradition and innovation in european porcelain since 1818

Steelite International is proud to present our unique and strategically chosen collection of Pillivuyt pieces. Founded in the heart of France, Pillivuyt has been preserving the incomparable know-how of its master porcelain makers for almost 200 years. Produced to the highest standards of quality, Pillivuyt is one of the oldest and most prestigious brands of French porcelain.

Equipped with state of the art production facilities, Pillivuyt cleverly blends century-old traditional craftsmanship with modern techniques to create perfect individual pieces to complement any table. Along with chef designed tableware, ovenware & presentation pieces found within the following pages, we invite you to indulge in the complete Pillivuyt collection to satisfy your every presentation need.

- chef-driven & designed to impress
- vast product portfolio
- fired at 2500°F to increase mechanical/thermal shock resistance
- all pieces oven, microwave, freezer and dishwasher safe
- produced in France under the highest standards of quality

PILLIVUYT

backed by almost 200 years of quality and excellence





Assorted Sento Items 6661

unique design for a memorable experience

With a bronzed, two-tone glaze, Sento captures familiar and classic shapes and transforms them into one-of-a-kind show pieces that are sure to add excitement to any table. The reactive glaze that blends brilliant and matte finishes ensures each piece has its own exclusive character. Used alone or paired with complementary whiteware, these contemporary pieces will help ensure that each dining experience is unique and memorable.

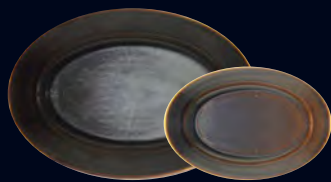

Oval Platter
6661V373 L 13" W 9 1/4"
6661V371 L 11" W 7 1/2"
6661V370 L 10" W 6 3/4"
6661V369 L 8 3/4" W 6"

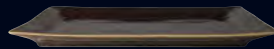

Rectangular Plate
6661V456 L 13 1/2" W 9"



Square Plate
6661V437 L W 8 1/4"



Rectangular Degustation Plate
6661V447 L 12 1/2" W 6 1/4"



Platter
6661V547 L 8 3/4" W 3 1/2"



Plate
6661V550 L 6 1/2" W 5 3/4"



Salad Bowl Ordinaire
6661V607 D 7 3/4" H 3 1/4" (1 qt)
6661V606 D 6 1/2" H 2 3/4" (24 oz)



Rice Bowl
6661V615
 D 4 1/2" H 2 1/4" (12 oz)



Sauce Dish
6661V274
 D 3" H 1 1/4" (3 oz)



Assorted Grain Coupe Plates

Salad Bowl 6664V947 D 5 3/4" H 2 3/8" (20 oz) 6664V946 Mug L 4 3/4" H 3 7/8" (11 1/4 oz)

a rustic take on a classic body

With colors developed to meet the specific needs of the US market, Grain capitalizes on the farm-to-table movement by bringing a sense of nature and movement to your presentation. The coupe plates capture the essence of wood grain, rippling water and stone, while the brilliant colors pair well with Pillivuyt's bright white porcelain body. The addition of embossed coupe bowls and mugs creates a complete collection that is sure to make any table come alive.



Coupe Plate
V945 D 10 1/2"
V944 D 8 1/4"
V943 D 6 1/4"

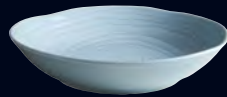

Coupe Bowl
V948 D 10 1/8" H 1 7/8" (40 oz)



Salad Bowl
V947 D 5 3/4" H 2 3/8" (20 oz)



Mug
V946 L 4 3/4" H 3 7/8" (11 1/4 oz)



6664 Blue



6665 Grey



6666 White



6667 Bronze



6668 Honey



Plate 6640V922 D 9"

timeless grace and refinement

Introducing the Queen Ann collection. Pillivuyt's bright white porcelain body accented with a gently scalloped rim creates an elegant profile that is both classic and delightfully old-fashioned. With revitalized interest in eclectic tabletop décor, this vintage collection capitalizes on current trends by lending nostalgia and sophistication to any presentation.



Plate
6640V923 D 11 1/2"
6640V922 D 9"
6640V921 D 6 3/4"



Deep Plate
6640V920 D 9 1/2"



Salad Bowl
6640V918 D 6 1/2" (22 oz)



Breakfast Cup
6640V916 L 4 5/8" H 3 1/2" (8 oz)
Breakfast Saucer
6640V917 D 6 3/4"

classic appeal, endless opportunity

Boasting a flat rim profile associated with the classic “bistrot” shape, Sancerre by Pillivuyt provides chefs with the perfect canvas for inspired food service presentation. Explore the possibilities of Sancerre through a full selection of plates, bowls and hot beverage service.



Plate
 6631V486 D 12 1/2" 6631V482 D 8 3/4"
 6631V485 D 11" 6631V481 D 7 3/4"
 6631V484 D 10 1/4" 6631V480 D 6 3/4"
 6631V483 D 9 1/2" 6631V479 D 6"



Oval Platter
 6631V502 L 14 1/4" W 9 3/4"



Deep Dish 6631V500 D 12 1/2"
 Mini Dish 6631V534 D 3 3/4"
 6631V499 D 11"



Salad Bowl
 6631V476 D 9 3/4" (2 3/4 qt)
 6631V475 D 6" (24 oz)
 6631V474 D 5" (16 oz)



Roasting Dish
 6631V487
 L 8 1/2" W 4 1/2"



Teapot w/Lid
 6631V520
 L 7" H 4 5/8" (17 oz)



Milk Jug
 6631V524 (14 oz)
 6631V523 (6 oz)



Chocolate Cup
 6631V527 W 4 5/8" H 2 1/2" (10 oz)
 Saucer
 6631V472 D 6 1/2"



Sugar Bowl w/Lid
 6631V532
 H 3 1/2" (8 oz)



Ramekin
 6631V508
 D 3 3/4" (6 oz)

the perfect imperfection

A surprisingly “old” yet contemporary design taken from an 1800’s mold, Quartet was stylishly modeled after a popular dish towel design of that time. Boasting the rustic look of hand-thrown china, Quartet still offers the stacking capabilities required of modern restaurants. Impressive in single piece use or when nested or presented in combination, Quartet’s charmingly designed collection is sure to delight any guest.



Square Plate
 6628V439 L W 11 1/2"
 6628V438 L W 9 3/4"
 6628V436 L W 7"
 6628V435 L W 4 1/4"



Square Plate
 6628V457 L W 9 3/4"
 4 Compartments



Degustation Plate
 6628V454 L W 9 3/4"



Deep Plate
 6628V431 L W 7 3/4"



Rectangular Platter
 6628V453 L 15 1/4" W 5 3/4"
 3 Compartments



Rectangular Platter
 6628V443 L 10 1/4" W 5 1/2"



Salad/Serving Bowl
 6628V428 L W 9 3/4" (2 1/2 qt)
 6628V427 L W 8 1/2" (1 3/4 qt)



Bowl
 6628V459 L W 4 1/4"
 (6 oz)



Deep Ramekin
 6628V461 L W 2 3/4"
 (5 oz)



a contemporary pillenium collection

The cool, angular designs of Vendôme create a contemporary presence in both a full collection and as an accent piece. The revolutionary Pillenium body provides superb resistance to thermal and mechanical shock, while still allowing for a thinner body than traditional porcelain pieces.



Plate
6632V556 L 11 1/2" W 11"
6632V554 L 10 1/4" W 9 3/4"
6632V550 L 6 1/2" W 5 3/4"
6632V551 L 8 1/4" W 7 3/4"



Rectangular Plate
6632V549 L 13 1/2" W 6 1/4"
6632V555 L 11 W 7"
6632V552 L 8 1/2" W 6 1/4"



Trapezoid Plate
6632V553 L 9 3/4" W 6 3/4"



Platter
6632V547 L 8 3/4" W 3 1/2"



Gourmand Platter
6632V548 L 8 3/4" W 3 1/2"
Small Tumbler
6632V539 (3 oz)

louna



Coupe Plate
6625V321 D 12 1/4"
6625V319 D 10 1/2"
6625V318 D 8 1/4"
6625V317 D 7 3/4"
6625V316 D 6 1/4"



Degustation Plate
6625V348 D 11" (12 1/2 oz) (5 1/2" Well)
6625V347 D 10 1/2" (7 oz) (4 3/4" Well)
6625V346 D 8" (5 oz) (4 1/4" Well)
6625V345 D 5" (1 1/4 oz) (2 3/4" Well)



Salad Bowl Tall Cécil
6625V308
D 7 3/4" (53 1/4 oz)



Oval Sauce Dish
6625V324 L 4" W 3"



Breakfast Cup
6625V334 L 5" H 2 5/8" (8 1/2 oz)
Saucer
6625V340 D 6 1/2"

D=Diameter L=Length W=Width H=Height • All Products are Measured at Max Capacity (oz)

unexpected glamour & beauty

Stylish and modern in design, the Grand Chef & Incidence collections by Pillivuyt add a special flair to any signature presentation. Free-form indentations add an unexpected, eye-catching twist to this “must have” collection.



Plate Snail Well
6636V887 D 12 1/8"

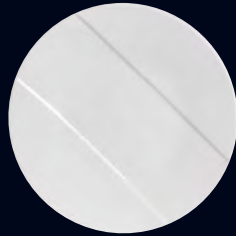

Plate Linear Well
6636V886 D 12 1/8"



Plate Round Well
6636V883 D 12 1/8" (Well 6")



Incidence Bowl/Tumbler
6638V907
D 2 3/4" H 3 1/8" (7 oz)

odyssee



Non-Slip Tumbler 6658V951 W 2 1/4" H 2" (3 oz)

extremely stable, non-slip foot

Odyssée is an innovative collection using modern shapes, distinguished by its sturdy construction and made extremely stable (virtually non-slip) by a silicone “foot” on the bottom of the dishes. The patented process of the PilliBLOC® technology is characterized by a double groove carved into the base of the products and filled with a silicone film. This allows Pillivuyt to create non-slip products that will cling on all surfaces even at an angle of 30°.



Non-Slip Dinner Plate
6658V954* D 9"



Non-Slip Gourmande Bowl
6658V953 D 7" (27 oz)



Non-Slip Petite Servings Round Dish
6658V957 W 5 1/4" H 1 1/4" (6 oz)
6658V956 W 4" H 1 1/4" (4 oz)



Non-Slip Tumbler
6658V952 W 3 3/4" H 2 5/8" (10 oz)



Non-Slip Tumbler
6658V951 W 2 1/4" H 2" (3 oz)



Non-Slip Tumbler
6658V950 W 1 3/4" H 2 5/8" (1 oz)



Non-Slip Petite Servings Square Dish
6658V955 W 2 1/4" H 1 3/4" (2 oz)



Non-Slip Ramekin
6658V958 W 2 3/4" H 1 1/4" (2 oz)

***Non Stock**

D=Diameter L=Length W=Width H=Height • All Products are Measured at Max Capacity (oz)

All products are subject to availability. For further details of items available in each pattern, please refer to the latest price list or contact your customer service representative.





Salad Bowl Ordinaire **6634V611** D 13" (4 1/4 qt)



Lion's Head Soup Tureen **6634V815** D 5 1/2" (32 oz)



Cake Platter
6634V847 D 13"
6634V846 D 11 3/4"



Plate
6626V366 D 12 1/4"
6626V365 D 10 1/2"
6626V358 D 6"



Oval Steak Plate
6634V633 L 11 1/2" W 10"
6634V632 L 9" W 8"

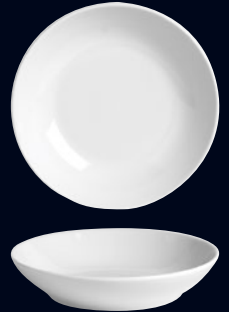

Deep Plate
6634V631 D 10 1/4"
6634V630 D 9"



Oval Fish Platter
6634V687 L 23" W 7 3/4"
6634V686 L 17 1/2" W 6 3/4"



Oblong Platter
6634V660 L 20 3/4" W 8 1/4"



Oblong Cake Platter
6634V861 L 14 3/4" W 5 3/4"



Oval Platter
6626V376 L 17 3/4" W 12 1/4"
6626V372 L 11 3/4" W 8"
6626V369 L 8 3/4" W 6"
6626V367 L 6 3/4" W 4 1/2"



6634V869 Cake Stand 3-Tiered



Catering Platter
6634V872 L 19 1/2" W 8"



Catering Platter
6634V938
 L 9 3/8" W 7 1/2" H 1 3/4"



Rectangular Stackable Dish
6634V716 L 5 3/4" W 3 1/2" (8 oz)



Salad Bowl Ordinaire
6634V611 D 13" (4 1/4 qt)
6634V610 D 10 1/2" (3 qt)
6634V609 D 9 3/4" (2 qt)
6634V608 D 8 3/4" (2 qt)
6634V607 D 7 3/4" (1 qt)
6634V606 D 6 1/2" (24 oz)
6634V605 D 5" (10 oz)



Coffee Bowl
6634V612
 D 5 1/2" (16 oz)



Standard Bowl
6634V617
 D 5 1/4" (18 oz)



Lion's Head Soup Tureen
6634V815 D 5 1/2" (32 oz)
6634V812 D 4 1/4" (16 oz)
6634V809 D 3 1/2" (12 oz)
6633V580 Mini D 2 1/2" (4 oz)
 Lid for Soup Tureen
6634V811 D 4 1/4" (Fits V815, V812)



Onion Soup Bowl
6634V613 D 5" (18 oz)



Crême Catalan Dish
6634V681 D 5 1/2"



Guacamole Dish
6634V603
 L 6 1/4" H 1 3/4" (10 oz)



Mocca Cup
6637V895 (3 oz)
 Mocca Saucer
637V896 D 5 1/4"



Breakfast Cup
6637V899 (12 oz)
 Tea/Breakfast Saucer
6637V898 D 6 1/2"



Cup
6626V352 Tea L 2 1/4" (8 oz)
6626V351 Mocca L 2" (4 oz)
 Saucer
6626V355 Tea D 5 1/2" (Fits V352)
6626V354 Mocca D 5" (Fits V351)



Breakfast Cup
6625V334 L 5" H 2 5/8" (8 1/2 oz)
 Saucer
6625V340 D 6 1/2" (Fits V334)



Milk Jug Mehun
6634V794 H 4 1/4" (11 oz)
6634V793 H 4" (7 oz)
6634V791 H 3 3/4" (5 1/2 oz)
6634V789 H 3" (3 oz)
6633V578 H 2 1/4" (2 oz)



Salad Bowl **6623V285** D 9 1/2" (4 3/4 qt)

oven to table

The Pillivuyt Eden collection offers a slightly modern twist to a selection of deep, signature salad bowls and coffee/tea service pieces. The Eden collection will easily adapt to both casual and formal settings.



Salad Bowl
6623V285 D 9 1/2" (4 3/4 qt)
6623V284 D 7 3/4" (2 1/2 qt)
6623V283 D 6 1/4" (1 1/4 qt)



Mug
6623V300
 W 5" H 4 5/8" (18 oz)



Breakfast Cup
6623V279 W 4 1/8" H 3 7/8" (11 oz)
 Mug
6623V298 W 4 3/8" H 4" (12 oz)



Espresso Cup
6623V276 W 3" H 2 3/4" (3 oz)
 Espresso Saucer
6623V281 D 4 3/4"



Proprietary Satin-Matte Glaze

Large Cocotte 6659V971 D 9 7/8" (4 qt) Lid for Cocotte 6659V973 D 9 7/8"

ultimate mechanical and thermal shock resistance

The Ulysses Collection allows you to cook directly on all types of appliances including direct flame, oven, microwave, electric burners, ceramic, and induction cooktops. The hardness of the proprietary satin-matte glaze makes Ulysses virtually non-stick and very easy to clean. Extremely thermal shock resistant, the products can go from freezer to oven to tabletop. Multi-functional lids can be used during cooking then placed on the table as a trivet for serving.



Large Cocotte
6659V971 D 9 7/8" (4 qt)
Lid for Cocotte
6659V973 D 9 7/8"



Deep Cocotte
6659V968 D 7 7/8" (2.3 qt)
6659V965 D 6" (30 oz)
Lid
6659V970 D 7 7/8" (Fits V968)
6659V967 D 6" (Fits V965)



Shallow Cocotte
6659V969 D 7 7/8" (1 qt)
6659V966 D 6" (16 oz)
Lid
6659V970 D 7 7/8" (Fits V969)
6659V967 D 6" (Fits V966)



Shallow Cocotte 6660V969 D 7 7/8" (1 qt) Induction

ulysses induction



Deep Cocotte
6660V968 D 7 7/8" (2.3 qt) Induction
6660V965 D 6" (30 oz) Induction
Lid
6659V970 D 7 7/8" (Fits V968)
6659V967 D 6" (Fits V965)



Shallow Cocotte
6660V969 D 7 7/8" (1 qt) Induction
6660V966 D 6" (16 oz) Induction
Lid
6659V970 D 7 7/8" (Fits V969)
6659V967 D 6" (Fits V966)



ovenware with the 'wow' factor

Experience the "crème de la crème" of ovenware with Pillivuyt's top of the line collection. Designed to withstand intense heat, Pillivuyt Ovenware is fired at 2500° F, ultimately allowing food to retain natural juices and crusts to become perfectly browned. Internationally known for versatility, even heat conduction, durable body strength and a seamless flow from oven to table, Pillivuyt is the obvious choice for premier ovenware.

Round Flan Dish **6634V767** D 8 3/4"



General Collection
Oval Baker
6634V714 L 14 1/2" W 10 1/2" (3 1/2 qt)
6634V713 L 12 1/4" W 8 3/4" (2 qt)
6634V712 L 10 1/2" W 7 1/2" (1 1/2 qt)



General Collection
Rectangular Roaster
6634V638 L 14" W 10 1/4" (3 qt)
6634V637 L 11 3/4" W 8" (2 qt)



General Collection
Oblong Roasting Dish
6634V644 L 10 1/2" W 5 1/2" (24 oz)



General Collection
Rectangular Lasagne Dish
6634V723 L 13 1/4" W 10" (4 qt)



General Collection
Square Lasagne Dish
6634V721 L W 9 1/2" (2 qt)



Sancerre
Roasting Dish
6631V487 L 8 1/2" W 4 1/2"



General Collection
Round Flan Dish
6634V767 D 8 3/4"
6634V763 D 5 1/4"



General Collection
Oval Eared Dish
6634V699 L 11 1/4" W 6 1/4" (24 oz)
6634V690 L 6 3/4" W 4" (5 oz)



General Collection
Round Eared Dish
6634V675 D 7 3/4" (21 oz)
6634V671 D 5 1/2" (9 oz)
6633V560 D 3" (1 1/2 oz)



General Collection
Crème Catalan Dish
6634V681
D 5 1/2"



Sancerre
Ramekin
6631V508
D 3 3/4" (6 oz)



General Collection
Deep Ramekin
6634V738
D 3" (6 oz)



Quartet
Deep Ramekin
6628V461
D 2 3/4" (5 oz)



General Collection
Ramekin Plissé
6634V735
D 3" (4 oz)



Miniatures
Custard Pot
6633V579
D 2 1/2" (3 oz)



small in size but large in impact

Pillivuyt Miniatures & Accessories offer the ultimate in small bite, dessert and appetizer presentation. Specifically designed for oven to table presentation, the service possibilities are as vast as your imagination.

Ramekin Plissé 6634V735 D 3" (4 oz)



Miniatures
Sauce Dish
6633V581 D 2 3/4" (3 oz)



Miniatures
Custard Pot
6633V579 D 2 1/2" (3 oz)



Miniatures
Grooved Butter Block
6633V561 D 2 1/2" (1 oz)



General Collection
Deep Ramekin
6634V738 D 3" (6 oz)



General Collection
Ramekin Plissé
6634V735 D 3" (4 oz)



General Collection
Mini Ramekin
6627V405 D 2" (1 oz)



Miniatures
Egg Cup
6633V570 D 2" (2 oz)



Miniatures
Egg Cup
6622V262 D 1 3/4" (2 oz)



Miniatures
Mini Round Eared Dish
6633V560 D 3" (1 1/2 oz)



General Collection
Mini Salt Cellar
6627V406 D 2 1/2" (1 oz)



Miniatures
Mini Lion's Head Soup Tureen
6633V580 D 2 1/2" (4 oz)



Miniatures
Milk Jug Mehun
6633V578 D 2 1/4" (2 oz)



General Collection
Guacamole Dish
6634V603 L 6 1/4" W 1 3/4" (10 oz)



Miniatures
Jam Pot
6633V571 D 2 1/2" (4 oz)



Miniatures
Sauceboat Ordinaire
6634V751 L 4 3/4" W 3" (4 oz)





CRUCIAL DETAIL

ultimate style from the master of design

Martin Kastner's diverse career began in an unconventional way, at a 16th century castle restoring historical metalworks in Western Bohemia. From blacksmithing to design to conceptual art projects, a common sense of function and aesthetics ties Kastner's work together. His unique chef driven pieces revolutionize the way we think about food.

The journey for Crucial Detail began in 2003 when Chef Grant Achatz contacted Kastner and a culinary collaboration was born. Their first project, a collapsible tripod for frozen hibiscus tea, profoundly resonated with guests and planted the seed to countless designs for the famed Alinea restaurant. Kastner also designed the showpieces for Team USA in 2015 & 2017 at the famed Bocuse d'Or Competition in Lyon, France. Additional collaborations with notable chefs including Laurent Gras, Wolfgang Puck and Alex Stupak have captivated the industry by creating entirely new and beautiful ways of presenting food.



for a distinctively graceful presentation

- cool blue-white porcelain
- beautifully crafted metal
- uniquely designed
- chef driven pieces with forward style

CRUCIAL DETAIL

elegance has never looked so fascinating



crucial detail



Plate Flat Angled 6331P1231 D 10 1/2"

inspired by forces of nature

Shift, the newest collection by Crucial Detail, is a play on seismic activity. The lines radiating towards the edge of the dish emulate the ripples caused by shifting tectonic plates. This groundbreaking collection will bring new energy to your foodservice presentation.



Plate Flat Angled
6331P1232 D 12 5/8"
6331P1231 D 10 1/2"



Plate Deep Angled
6331P1230 D 11" H 2 3/8"
6331P1229 D 8" H 1 7/8"



6315 Assorted Plateau Plates

subtle design, elevated presentations

The timeless subtle design of the Plateau collection seamlessly marries form and function, reimagining the concept of a chef's blank canvas. A subtle relief in the center allows chefs to compose against a backdrop of gentle light and shadow. Elegant in its simplicity, this collection elevates the flat plate above the table's surface for ease of transport without compromising presentation.



D=Diameter L=Length W=Width H=Height • All Products are Measured at Max Capacity (oz)
All products are subject to availability. For further details of items available in each pattern, please refer to the latest price list or contact your customer service representative.





6321 Assorted Parentheses Items

(emphasize) food presentations

Bringing the chef's presentation to sharp focus is what first inspired the Parentheses collection by Crucial Detail. Smooth, clean lines of each piece bring the emphasis to the center of the plate. Just as parentheses surround an amplified word within a sentence, this collection draws attention to where it should be – your food.



Flat Plate 6321P1301 D 11"

Square Plate 6321P1306 L W 11" 6321P1307 L W 8"



Flat Plate
6321P1300 D 12 1/4"
6321P1301 D 11"
6321P1302 D 10"
6321P1303 D 6 1/2"



Deep Plate
6321P1304 D 11"
6321P1305 D 8"



Square Plate
6321P1306 L W 11"
6321P1307 L W 8"
6321P1308 L W 6 1/2"



Platter
6321P1309 L 14" W 7 1/4"
6321P1310 L 12 1/2" W 6 1/2"
6321P1311 L 10" W 5"



Jug
6321P1319 (11 oz)
6321P1318 (7 1/4 oz)
6321P1317 (4 1/2 oz)
6321P1316 (2 oz)



Cappuccino Cup
6321P1312 W 3 7/8" H 3" (8 3/4 oz)
Saucer
6321P1313 D 6 1/2"



Espresso Cup
6321P1314 W 2 1/4" H 2 3/4" (2 3/4 oz)
Saucer
6321P1315 D 4 5/8"



Landscape Plate Dune 6315P1207 L W 7 3/4" Landscape Plate Drift 6315P1206 L W 5 1/2"

innovative sensuous curves

The Landscape series reinterprets formations found in nature. A true standout of the collection, this series draws on organic shapes forming peaks and valleys to playfully separate liquids and solids. This collection will transform the way you think about composition.



Antiplate 6315P1205 D 4" (2" Empty Well)



Sectional 6315P1204 L W 1 3/4" H 2"



Landscape Plate Dune
6315P1202 L W 10 1/2"



Landscape Plate Mounds
6315P1201 L 11 1/2" W 8 1/8"



Landscape Plate Craters
6315P1200 L 16 1/4" W 5 1/8"



Landscape Plate Craters
6315P1208 L 12 5/8" W 4 3/8"

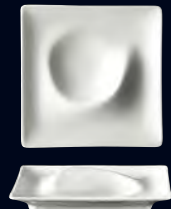

Landscape Plate Dune
6315P1207 L W 7 3/4"



Landscape Plate Drift
6315P1206 L W 5 1/2"



Antiplate
6315P1205 D 4"
(2" Empty Well)

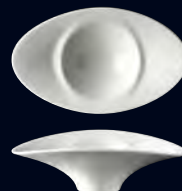

Miska Oval Porcelain Bowl
6315P1203
L 7 3/8" W 4 3/8" H 1 5/8" (2 oz)



Sectional
6315P1204
L W 1 3/4" H 2"





RENE OZORIO

tablescapes in chic porcelain

“Tableware should be tactile, functional and possess elements of surprise and delight.” This is the philosophy that has led Rene Ozorio to become a world renowned designer of restaurant concepts and tableware for over 15 years.

Designing cutting edge, yet functional shapes in porcelain, bone china and cutlery, Rene Ozorio is not only familiar with, but has been responsible for shaping good service trends. An inspiration in his own right, Rene Ozorio believes the creation of each item should provide the guest with a subliminal poetry of sensation and experience of daily life. Words truly lived up to by the eloquent magnitude of the Rene Ozorio Collection.

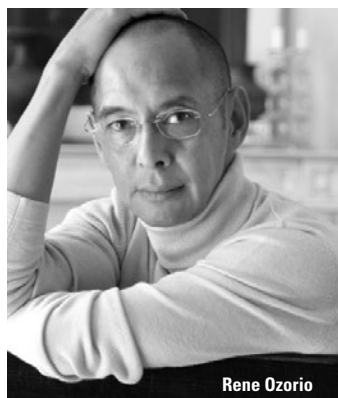

Rene Ozorio

for inspired presentations offering a myriad of opportunities

- cool blue-white porcelain
- unique artisan glazes
- delicate embossments
- captivating shape and form
- functional design
- integrated ranges

RENE OZORIO

designed to delight

RENE OZORIO



Square Trays 6413MY016 L W 11 1/4" 6413MY017 L W 6 1/4" Rectangle Trays 6413MY018 L 11 1/4" W 5 1/2" 6413MY019 L 6 1/4" W 3"



Assorted Deep Coupe Plates and Coupe Bowls



Assorted Coffee / Espresso Cups & Saucers

the art of imperfection

Introducing the Wabi Sabi collection, the latest design by Rene Ozorio. Combining his simplistic porcelain shapes with reactive ceramic glazes, Rene Ozorio has developed a pattern of unparalleled raw beauty. Embodying an imperfect style and a natural semi matte finish, no two pieces of these double-fired, hand-glazed items are alike, providing chefs with the ability to plate on organically inspired pieces.

wheat

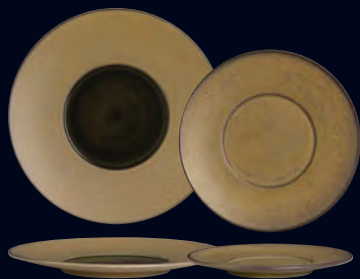

Plate Rimmed
6410MY003 Glossy Well D 11 1/4" (5 1/4" Well)
6410MY002 D 9 1/2" (4 1/2" Well)
6410MY001 D 6" (3" Well)



Coupe Plate
6410MY009 D 11 1/4"
6410MY008 D 9 1/2"



Coupe Bowl
6410MY022 D 11 1/4" (50 1/2 oz)
6410MY012 D 10 1/4" H 1 5/8" (38 oz)
6410MY011 D 8 1/4" (24 1/2 oz)



Bowl Coupe Rimmed
6410MY015 D 9 5/8" H 2 5/8"
 (3 3/4 oz Well) (54 oz Full)
6410MY014 D 8" H 2 3/8"
 (1 1/2 oz Well) (31 1/4 oz Full)
6410MY013 D 6 1/2" H 2"
 (1 1/4 oz Well) (15 1/2 oz Full)



Deep Coupe Plate Embossed
6410MY025 D 6 1/4"

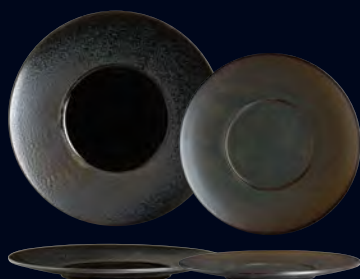

Plate Rimmed
6413MY003 Glossy Well D 11 1/4" (5 1/4" Well)
6413MY002 D 9 1/2" (4 1/2" Well)
6413MY001 D 6" (3" Well)



Coupe Plate
6413MY009 D 11 1/4"
6413MY008 D 9 1/2"
6413MY007 D 6"



Coupe Bowl
6413MY022 D 11 1/4" (50 1/2 oz)
6413MY012 D 10 1/4" H 1 5/8" (38 oz)
6413MY011 D 8 1/4" (24 1/2 oz)



Bowl Coupe Rimmed
6413MY015 D 9 5/8" H 2 5/8"
 (3 3/4 oz Well) (54 oz Full)
6413MY014 D 8" H 2 3/8"
 (1 1/2 oz Well) (31 1/4 oz Full)
6413MY013 D 6 1/2" H 2"
 (1 1/4 oz Well) (15 1/2 oz Full)



Deep Coupe Plate Embossed
6413MY025 D 6 1/4"

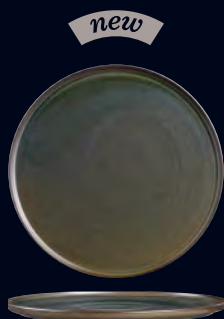

Round Tray
6413MY020 D 11 1/4"
6413MY021 D 6"

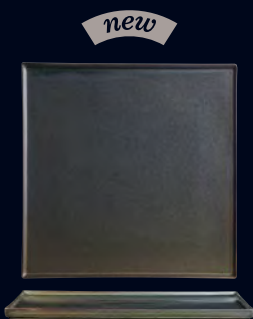

Square Tray
6413MY016 L W 11 1/4"
6413MY017 L W 6 1/4"



Rectangle Tray
6413MY018 L 11 1/4" W 5 1/2"
6413MY019 L 6 1/4" W 3"



Cup
6413MY028 Coffee L 4 3/8" W 3 1/2" H 2 5/8" (8 oz)
6413MY026 Espresso L 3 1/4" W 2 1/2" H 1 7/8" (3 oz)
 Coupe Saucer
6413MY029 D 6" (Fits MY028)
6413MY027 D 4 1/2" (Fits MY026)



Round Trays 6415MY020 D 11 1/4" 6413MY021 D 6"



Coupe Plates 6416MY009 D 11 1/4" 6416MY007 D 6"



Assorted Coffee / Espresso Cups & Saucers

a natural simplicity

Encompassed within the Wabi Sabi collection is a selection of glaze finished items. Available in a range of colors and shapes, each piece provides a unique declaration of Rene's vision. Derived from Asian influence, Wabi Sabi is based on the philosophy of accepting and celebrating imperfections. Evoking simplistic feelings and an understated elegance, Rene Ozorio has provided an authentically raw and ecological canvas for food presentation.

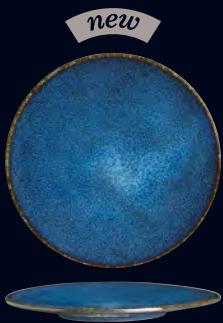

new
Coupe Plate
6414MY009 D 11 1/4"
6414MY008 D 9 1/2"
6414MY007 D 6"



new
Coupe Bowl
6414MY022 D 11 1/4" (50 1/2 oz)
6414MY012 D 10 1/4" H 1 5/8" (38 oz)
6414MY011 D 8 1/4" (24 1/2 oz)



Rimmed Coupe Bowl
6414MY015 D 9 5/8" H 2 5/8"
(3 3/4 oz Well) (54 oz Full)
6414MY014 D 8" H 2 3/8" (3 oz)
(1 1/2 oz Well) (31 1/4 oz Full)
6414MY013 D 6 1/2" H 2"
(1 1/4 oz Well) (15 1/2 oz Full)



new
Deep Coupe Plate
Embossed
6414MY025 D 6 1/4"



new
Cup
6414MY028 Coffee L 4 3/8" W 3 1/2" H 2 5/8" (8 oz)
6414MY026 Espresso L 3 1/4" W 2 1/2" H 1 7/8" (3 oz)
Coupe Saucer
6414MY029 D 6" (Fits MY028)
6414MY027 D 4 1/2" (Fits MY026)

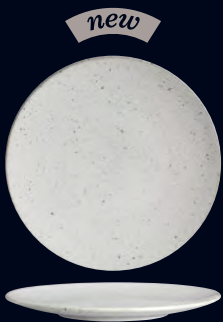

new
Coupe Plate
6415MY009 D 11 1/4"
6415MY008 D 9 1/2"
6415MY007 D 6"



new
Coupe Bowl
6415MY022 D 11 1/4" (50 1/2 oz)
6415MY012 D 10 1/4" H 1 5/8" (38 oz)
6415MY011 D 8 1/4" (24 1/2 oz)



Rimmed Coupe Bowl
6415MY015 D 9 5/8" H 2 5/8" (3 3/4 oz Well) (54 oz Full)
6415MY014 D 8" H 2 3/8" (1 1/2 oz Well) (31 1/4 oz Full)
6415MY013 D 6 1/2" H 2" (1 1/4 oz Well) (15 1/2 oz Full)



new
Deep Coupe Plate
Embossed
6415MY025 D 6 1/4"



new
Round Tray
6415MY020 D 11 1/4"
6415MY021 D 6"



new
Square Tray
6415MY016 L W 11 1/4"
6415MY017 L W 6 1/4"



new
Rectangle Tray
6415MY018 L 11 1/4" W 5 1/2"
6415MY019 L 6 1/4" W 3"



new
Cup
6415MY028 Coffee L 4 3/8" W 3 1/2" H 2 5/8" (8 oz)
6415MY026 Espresso L 3 1/4" W 2 1/2" H 1 7/8" (3 oz)
Coupe Saucer
6415MY029 D 6" (Fits MY028)
6415MY027 D 4 1/2" (Fits MY026)

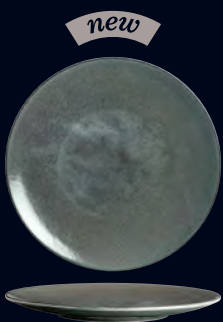

new
Coupe Plate
6416MY009 D 11 1/4"
6416MY008 D 9 1/2"
6416MY007 D 6"

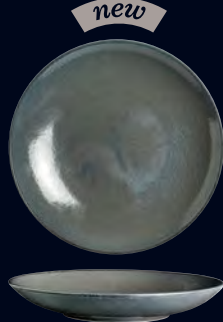

new
Coupe Bowl
6416MY022 D 11 1/4" (50 1/2 oz)
6416MY012 D 10 1/4" H 1 5/8" (38 oz)
6416MY011 D 8 1/4" (24 1/2 oz)



Rimmed Coupe Bowl
6416MY015 D 9 5/8" H 2 5/8" (3 3/4 oz Well) (54 oz Full)
6416MY014 D 8" H 2 3/8" (1 1/2 oz Well) (31 1/4 oz Full)
6416MY013 D 6 1/2" H 2" (1 1/4 oz Well) (15 1/2 oz Full)



new
Deep Coupe Plate
Embossed
6416MY025 D 6 1/4"



Paul Liebrandt

subtle relief with a modern design

Gaining inspiration from the idea of a Zen Garden, the Paul Liebrandt collection by Rene Ozorio portrays a delicate, modern texture for any small presentation. These unique pieces contain a more subtle relief to provide a contemporary and minimalist backdrop for food presentation.



Round Platter
6327P852 D 11 1/4"
(4 3/4" Well)



Round Platter
6327P853 D 11 1/4"
(5 1/2" Well)



Round Platter
6327P854 D 11 1/4"
(6 1/4" Well)



Round Platter
6327P855 D 6 1/4"
(Lid for Stack Bowl)



Stack Bowl
6327P856
D 6 1/4" H 1 3/4" (22 oz)



Square Platter
6327P461 L W 11 7/8"



Square Platter
6327P462 L W 9 1/2"



Rectangle Platter
6327P463 L 14" W 6"



Square Platter
6327P442 L W 7 7/8"



Square Platter
6327P443 L W 7"



Pedestal Stand (Tall)
6327P459
D 2 3/4" H 3 1/4"



Pedestal Stand (Tall)
6327P458
D 2 3/8" H 2 3/4"



Pedestal Stand (Tall)
6327P452
D 1 3/8" H 1 5/8"



Pedestal Stand (Short)
6327P460
D 3 1/8" H 1 1/2"



Pedestal Stand (Short)
6327P453
D 1 1/2" H 7/8"



Round Stand
6327P456
D 3 1/8" H 5/8"



Round Stand
6327P455
D 2 3/4" H 3/4"



Condiment Pot W/Lid (Medium)
6327P447
D 3" H 3 7/8" (6 5/8 oz)



Chappei Cup W/Lid
6327P450
D 4" H 2 1/4" (6 1/4 oz)



Coupe Plate **6314P1020** D 12"



Handled Bouillon Cup **6314P1031** L 6 5/8" H 2 3/4" (12 oz) Saucer **6314P1033** D 7"

thoughtfully composed, creatively ozorio

Classic, yet contemporary porcelain, the Sonata collection's embossment is a delicate note which complements the strong direction of the shapes. A welcome departure from the formal "nouvelle" and "fusion" cuisine of the past, Sonata's sophisticated embossment of radiant lines centers the visual focus on the well of each plate and bowl, placing emphasis on the cuisine being served.



Signature Plate
6314P1000 D 12" (4 3/4" Well)
6314P1001 D 12" (6 1/4" Well)
6314P1002 D 12" (7" Well)



Signature Gourmet Plate
6314P1005
 D 10 5/8" (5" Well)
 (Plate Cover 5379S786)



Banquet Plate
6314P1010 D 12" (8 1/2" Well)
 (Plate Cover 5379S789)
6314P1011 D 11 1/4"
 (Plate Cover 5379S784)
6314P1012 Dinner D 10 5/8"
 (Plate Cover 5379S786)
6314P1013 D 9 1/2"
6314P1014 D 8 5/8"
6314P1015 D 6 3/4"

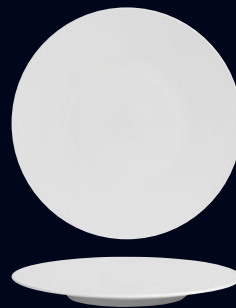

Coupe Plate
6314P1020 D 12"
6314P1021 D 10"
6314P1024 D 6 3/4"

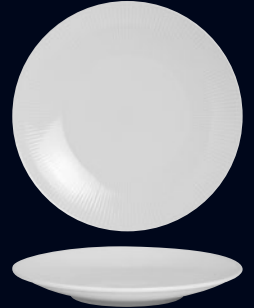

Deep Coupe Plate
6314P1025 D 12" H 1 1/4"
6314P1026 D 10 5/8" H 1 1/4"
 (Plate Cover 5379S786)
6314P1027 D 9"
6314P1028 D 7 1/2" H 1"

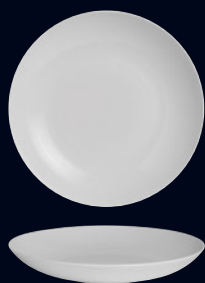

Coupe Bowl
6314P1053 D 10 1/4" H 1 3/4" (34 oz)
6314P1054 D 8 1/4" H 1 5/8" (19 oz)
6314P1055 D 6" H 1 1/2" (10 oz)



Signature Gourmet Bowl
6314P1003 D 10 5/8" H 2 1/8" (5 1/2 oz)
 (Plate Cover 5379S786)
6314P1004 D 9 1/4" H 2" (2 3/4 oz)
6314P1009 D 4" H 3/4" (2 3/8" Well) (1/2 oz)



Rimmed Soup/Pasta Bowl
6314P1016 D 10 5/8" H 1 5/8" (13 oz)
 (Plate Cover 5379S786)
6314P1017 D 9" H 1 1/8" (8 oz)



Signature Gourmet Bowl
6314P1006 D 6 1/4" H 1 1/2"
 (2 3/8" Well) (1 1/2 oz)
6314P1007 D 6 1/4" H 1 1/8"
 (2 3/4" Well) (1 1/2 oz)



Rimmed Fruit Bowl
6314P1029
 D 8 1/4" H 2 7/8" (15 1/4 oz)
6314P1030
 D 7" H 2 3/4" (10 oz)



Signature Gourmet Bowl Tall
6314P1008
 D 3 7/8" H 2 5/8" (2 1/2 oz)



Cappuccino Cup
6314P1032
 L 5 1/2" H 2 3/4" (12 1/2 oz)
 Saucer
6314P1033 D 7"



Cup
6314P1034 Coffee L 4 5/8" H 2 7/8" (9 oz)
6314P1035 Tea L 5" H 2 1/8" (8 oz)
6314P1037 Espresso L 3 1/2" H 2 3/8" (3 1/2 oz)
 Saucer
6314P1036 D 6 1/2" (Fits P1034, P1035)
6314P1038 D 5 1/4" (Fits P1037)



Stack Cup
6314P1044 Coffee L 4 1/2" H 2 3/4" (9 oz)
6314P1047 Espresso L 3 1/2" H 2 3/8" (4 oz)
 Saucer
6314P1036 D 6 1/2" (Fits P1044)
6314P1038 D 5 1/4" (Fits P1047)



Stack Bouillon Cup
6314P1040 Handled L 6 1/4" H 2 3/8" (12 3/4 oz)
6314P1062 Unhandled D 4 3/8" H 2 3/8" (12 3/4 oz)
 Saucer
6314P1033 D 7"



Handled Bouillon Cup
6314P1031 L 6 5/8" H 2 3/4" (12 oz)
 Saucer
6314P1033 D 7"



Cereal Bowl Unembossed
6306P765 D 4 7/8" H 2 1/8" (14 1/2 oz)
 Saucer
6314P1033 D 7"



Bouillon Cup Unembossed
6306P763 D 4" H 2 1/2" (11 1/4 oz)
 Saucer
6314P1033 D 7"



Stack Mug
6314P1052
 L 4 3/8" H 4" (10 1/4 oz)



Teapot W/Lid
6314P1056 L 7 1/2" H 4 1/2" (18 1/2 oz)
 Lid
6314P1058



Sugar Bowl W/Lid
6314P1063 L 5 3/4" H 3 3/8" (9 oz)
 Lid
6314P1064



Creamer Handled
6314P1060 L 5" H 3 1/2" (8 oz)
6314P1061 L 4 1/4" H 2 7/8" (6 oz)



modern functional design

The Rene Ozorio Aura Collection is uniquely designed to bring a sensational added dimension to the dining experience, creating a complete sensory occasion. The delicate, modern banded embossments around the rim were specifically designed to meet the demands of foodservice presentation, while providing a functional design and high-end appeal. Furthermore, the innovative addition of like-sized banquet plates and universal plate cover offers a creative solution to make banqueting easy and efficient. With a vast selection of formal, casual and banqueting shapes, Aura provides a simple yet exciting solution to any food presentation.



Rim Plate
6300P001 D 12" (6 1/4" Well)
(Plate Cover 5379S789)



Rim Coupe Plate
6300P007 D 12" (6 3/4" Well)



Rim Plate
6300P005 D 12" (4 3/4" Well)



Broad Rim Plate
6300P015 D 11" (5 1/4" Well)
6300P016 D 9 1/2" (4 3/4" Well)
6300P017 D 7 7/8" (4 1/8" Well)
6300P004 D 6 1/4" (4 1/4" Well)



Mid Rim Plate
6300P010 D 10 1/2" (7 1/2" Well)
6300P011 D 9 1/2" (6 1/4" Well)
6300P012 D 8" (5 1/4" Well)
6300P013 D 6 3/4" (4" Well)



Banquet Rim Plate
6300P006 D 12"
(Plate Cover 5379S789)
6300P307 D 11 1/4"
(Plate Cover 5379S784)
6300P302 D 10 3/4"
(Plate Cover 5379S798)



new
Presentation Plate
6300P590 D 11 1/4" (4 3/4" Well)
(Plate Cover 5379S784)



new
Presentation Plate
6300P592 D 11 1/4" (7" Well)
(Plate Cover 5379S784)



new
Coupe Plate
6300P593 D 11 1/4" (6 1/2" Well)
(Plate Cover 5379S784)



Coupe Plate
6300P373 D 11 3/4"
6300P374 D 9 7/8"
6300P375 D 6 1/2"



Pasta Plate
6300P008 D 12" (5 1/2" Well)
(Plate Cover 5379S789)



new
Pasta Plate
6300P594 D 11 1/4" (5 1/2" Well)
(Plate Cover 5379S784)



new
Rim Pasta Plate
6300P595 D 11 1/4" (6 1/2" Well) (17 oz)
(Plate Cover 5379S784)



Race Track Oval Platter
6300P310 L 17 3/4" W 13 1/2" 6300P313 L 10" W 7 3/4"
6300P311 L 14 3/4" W 11 1/4" 6300P314 L 8 1/4" W 6 1/4"
6300P312 L 12 1/2" W 9 1/2" 6300P315 L 6 1/4" W 4 5/8"



Oval Platter
6300P112 L 14" W 9 7/8"
6300P380 L 11 1/8" W 7 5/8"



Flare Bowl
6300P096 D 11" H 2 3/4" (55 oz)
6300P095 D 9 3/8" H 2 3/8" (35 oz)
6300P094 D 6 7/8" H 2" (16 oz)



Noodle Bowl
6300P385 D 9" H 4 1/2" (60 3/4 oz)
6300P386 D 7 1/4" H 3 3/8" (32 oz)
6300P387 D 5 3/4" H 2 5/8" (13 1/2 oz)



Flared Bowl
6300P062 D 11 3/4" H 2 7/8" (24 oz)
6300P063 D 10 1/2" H 2 5/8" (19 oz)



Deep Coupe Bowl
6300P070 D 12" H 2" (74 oz)
6300P071 D 11 1/4" H 2" (54 oz)
 (Plate Cover 5379S784)
6300P072 D 9" H 1 3/4" (32 oz)



Laksa Bowl
6300P050 D 9 3/4" H 3 1/2" (16 oz)
6300P051 D 8" H 3" (7 oz)



Bowl
6300P044 D 7 7/8" H 3 3/8" (33 oz) (fits Cloche P045)
6300P043 D 6 5/8" H 2 3/4" (19 oz) (fits Cloche P042)
6300P040 D 5 1/2" H 2 3/8" (10 oz) (fits Cloche P041)
 Soup Bowl Underliner
6300P239 (Fits 6300P044)
6300P184 (Fits 6300P040)
6300P239 (Fits 6300P043)



Noodle Bowl
6300P049 D 9" H 3 3/8" (32 oz)



6300P054 Soup Plate
 D 11 5/8" H 2" (12 oz) (fits Cloche P066)
6300P066 Cloche (Fits P054)



Cream Soup
6300P064 Handled L 6 1/4" H 2 1/2" (10 oz)
6300P069 Unhandled L 4 5/8" H 2 1/2" (10 oz)
 Saucer
6300P457 Aura Universal Saucer D 6 1/2"
 (Fits P064, P069, P171, 174)
6300P182 D 7" (Fits P064, P069, P151)



Rim Soup
6300P065 D 9 1/2" H 1 5/8" (18 oz)



Soup Cereal Bowl
6300P055 D 7" H 2 1/8" (10 oz)



new
 Stack Bouillon
6300P075 D 3 1/4" H 2 5/8" (8 oz)
 Saucer
6300P180 D 6 1/4"



Rice Bowl
6300P350 D 4 1/2" H 2 1/4" (10 oz)
6300P351 D 4 1/8" H 2 1/8" (8 1/2 oz)
 Coupe Saucer
6300P352 D 6 1/2"



Footed Bowl
6300P067
 D 5 1/8" H 2 1/8" (12 oz)



Sugar Bowl
6300P151 D 4 1/4" H 2" (8 oz)
 Sugar Bowl Saucer
6300P182 D 7" (Fits P151, P064, P069)



Slant Bowl
6300P248
 D 3 1/2" H 2" (2 oz)
 (fits Rect. Tray P249)



Sauce Dish
6300P162
 D 4 1/4" H 7/8" (2 3/4 oz)

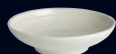

Coupe Sauce Dish
6300P353
 Large D 4 3/8" H 1 1/8" (3 1/2 oz)
6300P354
 Small D 3 1/2" H 1" (1 oz)



Sauce Bowl
6300P255
 D 3" H 7/8" (1/2 oz)



Sauce Dish
6300P256
 D 3" H 3/4" (1/2 oz)



Spoon
6302P247 L 5 1/8"
 Spoon Rest
6300P357
 (Fits 6302P247)



Teacup Unhandled
6300P144
D 3 1/4" H 2 3/8" (5 1/2 oz)



Small Sauce Pot
6300P257
D 1 3/4" H 1 7/8" (2 oz)



Soy Sauce/Vinegar Pot w/Lid
6300P370
L 3 5/8" H 4 3/8" (4 1/2 oz)
Lid
6300P389



6300P366
Chili Bowl w/lid
D 3" H 2 1/8" (3 1/2 oz)
Lid
6300P367



Small Spice Spoon
6300P368
L 4 1/2"



Chop Stick Rest
6300P359
L 2 3/4" W 1/2"



Olive Oil Dish
6300P113
L 4 1/4" W 2 7/8"

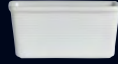

Sugar Packet Holder
6300P114
L 4 1/8" W 2 7/8" H 2 1/8" (6 oz)



Round Tray
6300P068
D 5 3/4" H 1"



Salt (1 hole) **6300P160**
Pepper (5 hole) **6300P161**
Stopper Replacement
6300P163



Unhandled Creamer
6300P149 L 3 1/4" H 2 7/8" (5 oz)
6300P150 L 2 1/2" H 2 3/8" (2 oz)
6300P147 L 1 1/2" H 1 5/8" (1/2 oz)



Coffee Pot w/lid
6300P154 L 8 3/4" H 7 1/8" (22 oz)
6300P152 L 7 7/8" H 5 3/4" (12 oz)
Lid
6300P159 (Fits 6300P154)
6300P157 (Fits 6300P152)



Tea Pot w/lid
6300P155 L 9 1/8" H 5 7/8" (20 oz)
6300P153 L 8 1/4" H 5 1/4" (15 oz)
Lid
6300P199 (Fits 6300P155)
6300P197 (Fits 6300P153)



Handled Creamer
6300P148
L 5" H 3 3/8" (8 1/2 oz)



Can Cup
6300P190
L 4" H 3" (8 oz)



Stacking Mug
6300P194
L 4 5/8" H 4 1/2" (15 1/4 oz)
6300P193
L 4 1/2" H 3 7/8" (10 1/4 oz)



Tall Cup
6300P189 L 4 5/8" H 2 3/8" (5 oz)
Saucer
6300P183 D 6 1/2" (Fits P186, P189, P192)
6300P180 D 6 1/4"



Stacking Cup
6300P186 L 4 1/8" H 2 5/8" (8 oz)
Saucer
6300P183 D 6 1/2" (Fits P186, P189, P192)
6300P180 D 6 1/4"



Tea Cup
6300P192 L 4 1/2" H 3" (6 3/4 oz)
Saucer
6300P183 D 6 1/2" (Fits P186, P189, P192)



AD Cup
6300P187 L 3 5/8" H 2 1/8" (2 1/2 oz)
AD Saucer
6300P181 D 4 5/8"



Mug
6300P191 L 4 7/8" H 3 3/4" (8 oz)
Coupe Saucer
6300P363 D 6 1/2"



Low Cup
6300P171 Breakfast L 5 5/8" H 2 5/8" (13 1/2 oz)
6300P174 Coffee L 4 5/8" H 3" (8 1/2 oz)
Saucer
6300P457 Aura Universal Saucer D 6 1/2" (Fits P171, 174, P064, P069)
6300P172 D 7 1/8" Fits P171)
6300P175 D 6 1/4" (Fits P174)



Low Cup AD
6300P176 (3 3/8 oz)
Saucer
6300P177 D 5 3/4"



geometric shapes with soft corners

Aura Squares & Rectangles add an exciting dimension to the traditional geometric platter. With varying heights and proportions, the collection stands well alone or when used as a complement to the traditional round table service. A sensuous curve softens the vertical lines of each plate and bowl.



Square Tray
6300P103 L W 11 1/2"
6300P108 L W 10 1/4"
6300P089 L W 8 5/8"
6300P090 L W 6 1/4"
6300P102 L W 5 1/8"



Square Tray Unembossed
6300P111 L W 12 1/2"

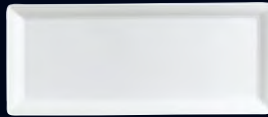

Rectangle Tray
6300P101 L 14" W 6 1/4"
6300P433 L 12" W 6"
6300P105 L 10 5/8" W 5 1/2"
6300P107 L 9 1/2" W 4 3/4"



Rectangle Tray W/Well
6300P104 L 9 1/2" W 4 3/4"
(Fits P150, P187)



Rectangle Unembossed Tray
W/2 Wells
6300P249 L 10 3/4" W 5 1/4"
(Fits P248)



Square Tray
6300P100 L W 6" H 2"



Square Tray
6300P109 L W 5 3/4" H 1"



Square Tray
6300P110 L W 5 1/2" H 3/4"



Square
6300P080 Pasta L W 9 1/2" H 1 5/8" (30 oz)
6300P081 Soup L W 7" H 1 1/2" (11 oz)
6300P082 Condiment L W 5" (6 oz)
6300P083 Amuse Bouche L W 4" H 1" (2 oz)



Square Bowl
6300P084 Salad L W 9 1/2" H 4" (76 oz)
6300P085 Salad L W 9 1/2" H 3" (53 oz)
6300P086 Soup L W 7" H 2 3/8" (19 oz)
6300P087 Cereal L W 6 1/4" H 2 3/4" (17 oz)
6300P088 Fruit L W 5" H 2 1/4" (9 oz)



Sushi Dish
6300P251 L 12 1/2" W 6 1/4"



Sushi Dish
6300P253 L 8 1/4" W 5 7/8"



Square Sushi Dish
6300P254 L W 6"



Sushi Dish
6300P252 L 8 1/4" W 4 3/4"



perfect sized gourmet bowls

Aura Gourmet offers a collection of bowls and casseroles with lids perfectly sized for tasting.



Gourmet Tumbler
6300P025
D 2 1/4" H 2 3/4" (4 1/4 oz)



Gourmet Bowl
6300P026
D 3 1/2" H 2" (5 oz)



Gourmet Sauce Dish
6300P027
D 4" H 1 3/8" (4 1/4 oz)



Gourmet Bowl
6300P028
D 2 3/4" H 1 1/4" (2 1/2 oz)



Low Bowl w/lid
6300P033 L 5 3/8" W 4 5/8" H 3 1/8" (6 1/4 oz)
6300P032 L 4 5/8" W 3 7/8" H 2 3/4" (3 1/4 oz)
6300P031 L 4 1/4" W 3 1/2" H 2" (2 1/2 oz)

Low Bowl
6300P123 L 5 3/8" W 4 5/8" H 1 3/4" (6 1/4 oz)
6300P122 L 4 5/8" W 3 7/8" H 1 1/2" (3 1/4 oz)
6300P121 L 4 1/4" W 3 1/2" H 1 1/4" (2 1/2 oz)

Lid
6300P133 (Fits P123)
6300P132 (Fits P122)
6300P131 (Fits P121)



High Bowl w/lid
6300P039 L 5" W 4 1/8" H 3 3/4" (6 1/4 oz)
6300P038 L 4 3/8" W 3 1/2" H 3 1/2" (4 1/2 oz)
6300P037 L 3 3/4" W 3 1/8" H 3" (3 oz)

High Bowl
6300P129 L 5" W 4 1/8" H 2 1/4" (6 1/4 oz)
6300P128 L 4 3/8" W 3 1/2" H 2" (4 1/2 oz)
6300P127 L 3 3/4" W 3 1/8" H 1 3/4" (3 oz)

Lid
6300P139 (Fits P129)
6300P138 (Fits P128)
6300P137 (Fits P127)



Oval Bowl w/lid
6300P036 L 6 7/8" W 3 5/8" H 3 1/2" (7 1/2 oz)
6300P035 L 5 3/4" W 3" H 2 3/4" (4 1/4 oz)
6300P034 L 4 5/8" W 2 1/2" H 2 1/2" (2 1/2 oz)

Oval Bowl
6300P126 L 6 7/8" W 3 5/8" H 1 3/4" (7 1/2 oz)
6300P125 L 5 3/4" W 3" H 1 3/8" (4 1/4 oz)
6300P124 L 4 5/8" W 2 1/2" H 1 1/4" (2 1/2 oz)

Lid
6300P136 (Fits P126)
6300P135 (Fits P125)
6300P134 (Fits P124)



Coupe Saucer
6300P363 D 6 1/2"
(Fits P123)



Coupe Saucer
6300P352 D 6 1/2"
(Fits P122, P128 & P129)



Gourmet Saucer
6300P181 D 4 5/8"
(Fits P121, P127 & P025)



Oval Underliner
6300P170 L 7" W 4 3/8"
(Fits P125 & P126)



Gourmet Tumbler **6301P340** H 2 3/8" (2 1/2 oz) Rectangle Embossed Tray **6300P107** L 9 1/2" W 4 3/4"

inspired designs in shape and form

Steelite International & Rene Ozorio present a collection of elegance and versatility. Duo offers a delicate frame that beautifully portrays its grace. From rectangles and squares to individual bowls and casseroles, the components of the Duo collection can be used individually or in combination to create the perfect tablescape.



Plate
6301P210 D 12"
6301P211 D 10 1/2"
6301P212 D 9 7/8"
6301P213 D 9"
6301P214 D 8 1/4"
6301P215 D 6 5/8"



Square Plate
6301P324 L W 11 7/8"
6301P323 L W 10 5/8"
6301P322 L W 9 1/2"
6301P321 L W 8 1/4"
6301P320 L W 6 3/4"



Rectangle Plate
6301P328 L 14 1/8" W 7"
6301P327 L 11 7/8" W 9 1/2"
6301P326 L 9 1/2" W 6 1/2"
6301P325 L 8 1/4" W 6 7/8"



Square Salad Bowl w/Lid Complete
6301P332 L W 6 3/4" H 3 1/4" (23 1/2 oz)
6301P338 L W 3 5/8" H 2 5/8" (5 1/4 oz)
6301P335 L W 3 1/4" H 2 3/8" (3 3/4 oz)



Square Salad Bowl
6301P330 L W 6 3/4" (23 1/2 oz)
6301P336 L W 3 5/8" H 1 1/2" (5 1/4 oz)
6301P333 L W 3 1/4" H 1 5/8" (3 3/4 oz)

Square Salad Bowl
6301P330 L W 6 3/4" (23 1/2 oz)
6301P336 L W 3 5/8" H 1 1/2" (5 1/4 oz)
6301P333 L W 3 1/4" H 1 5/8" (3 3/4 oz)
 Lid
6301P331 (Fits P330)
6301P337 (Fits P336)
6301P334 (Fits P333)



Presentation Bowl w/Lid
6301P219 D 9" H 3 1/2" (15 1/4 oz)
 Presentation Bowl
6301P217 D 9" H 2 1/4" (15 1/4 oz)



Pasta Bowl
6301P221
 D 10 1/2" H 1 7/8" (14 oz)



Rim Soup
6301P220
 D 9" H 2" (14 oz)



Soup Plate
6301P216
 D 8 5/8" H 1 5/8" (7 oz)



Cereal Bowl
6301P208 D 6 1/4" H 2 3/8" (13 1/2 oz)
6301P222 D 6 1/8" H 2 1/8" (10 oz)



Oval Bowl
6301P346 L 6 3/8" W 3 5/8" H 1 3/4" (6 1/2 oz)
6301P344 L 5 5/8" W 3 1/4" H 1 5/8" (4 1/4 oz)
6301P343 L 4 3/4" W 2 7/8" H 1 3/8" (3 1/4 oz)
 Saucer
6301P347 D 7" (Fits P346)
6301P345 D 6 1/2" (Fits P343)



Gourmet Bowl
6301P341
 D 3 1/8" H 1 1/2" (2 1/2 oz)



Gourmet Bowl
6301P342
 D 3 1/2" H 1" (2 oz)



Gourmet Tumbler
6301P340
 D 2 3/8" H 2 3/4" (2 1/2 oz)



Bowl
6301P207
 D 4 1/8" H 2 1/4" (7 3/4 oz)



Bowl
6301P205
 D 2 3/4" H 1 3/4" (3 3/4 oz)



Cappuccino Cup
6301P230
 L 5" H 2 3/8" (8 oz)
 Saucer
6301P240 D 6 1/4"



Tea Cup
6301P232
 L 4 3/8" H 2 1/4" (7 1/2 oz)
 Saucer
6301P240 D 6 1/4"



Coffee Cup
6301P244
 L 4 1/2" H 2 1/2" (7 3/4 oz)
 Saucer
6301P241 D 5 7/8"



Coffee Cup
6301P231
 L 4 3/8" H 2 1/2" (7 oz)
 Saucer
6301P241 D 5 7/8"



Demitasse Cup
6301P233
 L 3 5/8" H 1 5/8" (3 1/2 oz)
 Saucer
6301P243 D 5"



Mug
6301P234
 L 4 3/8" H 3 7/8" (10 1/4 oz)



Mug
6301P236
 L 4 1/2" H 4 3/4" (12 oz)



soft embossment frames food presentations

Virtuoso's modern style and multi-size round and square plates make this range of contemporary dinnerware a favorite among top chefs. Surprisingly affordable, the collection offers a breadth of shapes specifically designed to address modern banqueting and room service needs.



Presentation Plate
6305P600 D 11 7/8"



Plate
6305P601 D 11 1/4"
(Plate Cover 5379S792)
6305P602 D 10 5/8"
(Plate Cover 5379S802)
6305P603 D 9 1/2"
6305P604 D 8 1/4"
6305P605 D 6 1/4"



Coupe Presentation Plate
6305P696 D 11 3/4"



Presentation Plate Wide Rim
6305P699 D 11 3/4" (6 1/4" Well)



Square Plate
6305P690 L W 11 7/8"
6305P691 L W 10 5/8"
6305P692 L W 9 1/2"
6305P693 L W 8 1/4"
6305P694 L W 6 3/4"
6305P695 L W 6"



Rim Pasta Plate
6305P698
D 11 3/4" H 2 1/8" (13 3/4 oz)



Rim Soup Plate
6305P697
D 9 1/2" H 2 1/8" (7 1/2 oz)



Pasta Plate
6305P668
D 10 1/4" H 1 3/4" (16 oz)



Soup Plate
6305P667
D 9" H 1 5/8" (11 3/4 oz)



Stackable Bowl
6305P664 D 5 3/4" H 2 3/8" (21 1/4 oz)
6305P665 D 4 7/8" H 2 1/8" (14 1/2 oz)
Underliner
6305P666 D 8 1/4"



Bouillon Cup
6305P663 D 4" H 2 1/2" (11 1/4 oz)
Cream Soup Bowl Handled
6305P662 L 6" H 3 7/8" (11 1/4 oz)
Saucer
6305P673 D 7 1/8"



Coffee Cup
6305P670 L 4 1/8" H 2 3/4" (6 3/4 oz)
Coffee Saucer
6305P671 D 6 1/8"



Breakfast Cup
6305P672 L 5" H 2 1/2" (11 1/4 oz)
Breakfast Cup Saucer
6305P673 D 7 1/8"



AD Stack Cup
6305P674 L 3 3/8" H 2 1/2" (3 oz)
AD Saucer
6305P675 D 5"



Stack Mug
6305P676
L 4 3/8" H 3 7/8"
(10 3/4 oz)



Creamer
6305P680 L 5 1/8" H 3 1/8" (8 1/2 oz)
6305P681 L 4 1/2" H 2 3/4" (5 oz)
6305P682 L 3 3/4" H 2 1/4" (3 oz)



Gourmet Plates 6306P843 D 11 1/4" 6306P842 D 10 5/8" 6306P841 D 8 5/8" 6306P840 D 6"

modern sophistication, classic clean lines

Designed specifically for high-volume operators, Concerto reveals a modern sophistication through classic, clean lines and a unique handle on cups and creamers. Competitively priced, Concerto provides exceptional tableware perfectly suited for customization.



Gourmet Plate
6306P843 D 11 1/4"
6306P842 D 10 5/8"
(Plate Cover 5379S802)
6306P841 D 8 5/8"
6306P840 D 6"



Presentation Plate
6306P700 D 11 7/8"



Plate
6306P701 D 11 1/4"
(Plate Cover 5379S792)
6306P702 D 10 5/8"
(Plate Cover 5379S802)
6306P703 D 9 1/2"
6306P704 D 8 1/4"
6306P705 D 6 1/4"



Pasta Plate
6306P768
D 10 1/4" H 1 3/4" (16 oz)



Soup Plate
6306P767
D 9" H 1 5/8" (11 3/4 oz)



Gourmet Bowl
6306P847 D 10 1/4" H 2 1/2" (40 oz)
6306P846 D 8 3/4" H 1 7/8" (23 oz)
6306P845 D 6" H 2" (12 oz)
6306P844 D 4 3/4" H 2" (8 oz)



Bowl
6306P764 D 5 3/4" H 2 3/8" (21 1/4 oz)
6306P765 D 4 7/8" H 2 1/8" (14 1/2 oz)
Underliner
6306P766 D 8 1/4"



Grapefruit
6306P796
D 6 1/4" H 1 7/8"
(7 1/2 oz)



Fruit Dish
6306P794
D 5 1/8" H 1 1/2"
(4 oz)



Stack Bouillon
6306P797
D 3 1/4" H 2 3/4"
(7 oz)



Bouillon Cup
6306P763 D 4" H 2 1/2" (11 1/4 oz)
Saucer
6306P773 D 7 1/8"



Cream Soup Bowl Handled
6306P762 L 6" H 3 7/8" (11 1/4 oz)
Breakfast Cup
6306P772 L 5" H 2 1/2" (11 1/4 oz)
Saucer
6306P773 D 7 1/8"



Coffee Cup
6306P770 L 4 1/8" H 2 5/8" (6 3/4 oz)
Coffee Saucer
6306P771 D 6 1/8"



AD Stack Cup
6306P774 L 3 3/8" H 2 1/2" (3 oz)
AD Saucer
6306P775 D 5"



Stack Mug
6306P795
L 4 1/2" H 3 5/8"
(10 oz)



Stack Mug
6306P776
L 4 3/8" H 3 7/8"
(10 3/4 oz)



Creamer
6306P780 L 5 1/8" H 3 1/8" (8 1/2 oz)
6306P781 L 4 1/2" H 2 3/4" (5 oz)
6306P782 L 3 3/4" H 2 1/4" (3 oz)



Tea Pot w/Lid
6306P787
L 6 1/8" H 4 3/8" (16 oz)
Lid For Teapot
6306P788



Sauce Boat
6306P769
L 6 5/8" W 3 1/8" H 2 3/8"
(11 1/2 oz)



Salt Shaker
6306P789 H 2 3/4" (1 Hole)
Pepper Shaker
6306P790 H 2 3/4" (4 Hole)



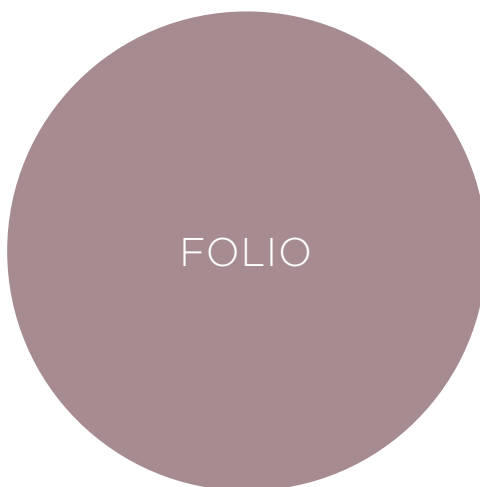

the perfect canvas for creative food presentation

Elevate your existing table and banquet service with the modern and classic-shaped pieces from the Folio collection. With ranges in elegant bone china, alpha-ceram (a superior magnesium enhanced porcelain), and cool blue-white porcelain, the Folio collection provides both a sophisticated and long-lasting option for chefs. From traditional rim plates to a variety of coupe shapes and sizes, and romantic embossments to contemporary designs, Folio has the perfect solution for any tabletop presentation.

- The Folio collection, with its exceptional look and performance, is perfect for banqueting and fine dining
- Offering elegant translucency and strength, Folio bone china is available in both unembossed and full-rim embossed patterns
- Folio alpha-ceram is a creamy white magnesium enhanced porcelain combining elegance with durability
- The cool bright white porcelain and superior glaze of Folio porcelain by Patra will enhance any tabletop

FOLIO

designed with the chef in mind





elegant bone china

The rich white translucent look of Kord embodies the beauty and elegance of bone china. The full rim embossment reveals an asymmetrical pattern of threads bound and twisted together to create the look of a subtle cord. Designed specifically for banqueting, this affordable collection will add a wow factor to your presentation.



Banquet Rim Plate
4411RF001 D 11" (7" Well)
 (Plate Cover 5379S801)
 (Plate Cover 5379S796)
4411RF003 D 10"
4411RF004 D 9"
4411RF005 D 8"
4411RF006 D 6 1/2"



Wide Rim Presentation Plate
4411RF002 D 11" (5 1/2" Well)
 (Plate Cover 5379S801)



Deep Presentation Plate
4411RF009 D 11" H 1 5/8" (6 1/2" Well)
 (Plate Cover 5379S801)



Wide Rim Pasta Plate
4411RF017 D 11" H 1 7/8"
 (6 1/2" Well) (16 oz)
 (Plate Cover 5379S801)



Rim Presentation Bowl
4411RF007 D 11" H 2 1/8" (10 oz)
 (Plate Cover 5379S801)



Wide Rim Presentation Bowl
4411RF010 D 11" H 2" (5 1/2" Well)
 (Plate Cover 5379S801)



Rim Soup
4411RF008 D 9 1/2" H 1 3/4" (14 oz)



Oatmeal Bowl
4411RF011 D 6 1/2" H 2" (16 oz)



Rim Fruit
4410RF012
 D 5 1/8" H 1 1/2" (5 oz)
 Unembossed



Stack Soup Cup
4410RF014 D 4 1/4" H 2 3/8" (10 oz) Unembossed
 Saucer
4411RF016 D 5 7/8"
 (Fits RF013, RF014, RF015)



Sugar/Bouillon Cup
4410RF013 D 4" H 2 1/4" (8 oz) Unembossed
 Saucer
4411RF016 D 5 7/8"
 (Fits RF013, RF014, RF015)



Stack Cup
4410RF015 D 4 1/8" H 2 1/2" (8 oz) Unembossed
 Saucer
4411RF016 D 5 7/8"
 (Fits RF013, RF014, RF015)



elegant bone china

Elevate your banquet service with Ruche. A full rimmed embossment with the feel of flowing layers of satin, Ruche brings romance and elegance to any tabletop presentation. The luminosity of the bone china combined with the functionality of the coupe rims produces a striking well-designed backdrop for food presentation.



Banquet Rim Plate
4412RF001 D 11" (7" Well)
 (Plate Cover 5379S801)
 (Plate Cover 5379S796)
4412RF003 D 10"
4412RF004 D 9"
4412RF005 D 8"
4412RF006 D 6 1/2"



Wide Rim Presentation Plate
4412RF002 D 11" (5 1/2" Well)
 (Plate Cover 5379S801)



Deep Presentation Plate
4412RF009 D 11" 1 5/8" (6 1/2" Well)
 (Plate Cover 5379S801)



Wide Rim Pasta Plate
4412RF017 D 11" H 1 7/8"
 (6 1/2" Well) (16 oz)
 (Plate Cover 5379S801)



Rim Presentation Bowl
4412RF007 D 11" H 2 1/8" (10 oz)
 (Plate Cover 5379S801)



Wide Rim Presentation Bowl
4412RF010 D 11" H 2" (5 1/2" Well)
 (Plate Cover 5379S801)



Rim Soup
4412RF008 D 9 1/2" H 1 3/4" (14 oz)



Oatmeal Bowl
4412RF011 D 6 1/2" H 2" (16 oz)



Rim Fruit
4410RF012
 D 5 1/8" H 1 1/2" (5 oz)
 Unembossed



Stack Soup Cup
4410RF014 D 4 1/4" H 2 3/8" (10 oz) Unembossed
 Saucer
4412RF016 D 5 7/8"
 (Fits RF013, RF014, RF015)



Sugar/Bouillon Cup
4410RF013 D 4" H 2 1/4" (8 oz) Unembossed
 Saucer
4412RF016 D 5 7/8"
 (Fits RF013, RF014, RF015)



Stack Cup
4410RF015 D 4 1/8" H 2 1/2" (8 oz) Unembossed
 Saucer
4412RF016 D 5 7/8"
 (Fits RF013, RF014, RF015)



bone china perfect for banqueting

Elevate your table service with Virtue, the newest collection of bone china from Folio. With 42% bone ash, Virtue has a creamy white, translucent body that creates the perfect backdrop for any presentation. Whether it's fine or casual dining, banqueting or buffet, Virtue is sure to make every dining experience memorable.



Banquet Rim Plate
4410RF001 11" (7" Well)
 (Plate Cover 5379S801)
 (Plate Cover 5379S796)
4410RF003 D 10"
4410RF004 D 9"
4410RF005 D 8"
4410RF006 D 6 1/2"



Wide Rim Presentation Plate
4410RF002 D 11" (5 1/2" Well)
 (Plate Cover 5379S801)



Deep Presentation Plate
4410RF009 D 11" H 1 5/8" (6 1/2" Well)
 (Plate Cover 5379S801)



Wide Rim Pasta Plate
4410RF017 D 11" H 1 7/8"
 (6 1/2" Well) (16 oz)
 (Plate Cover 5379S801)



Rim Presentation Bowl
4410RF007 D 11" H 2 1/8" (10 oz)
 (Plate Cover 5379S801)



Wide Rim Presentation Bowl
4410RF010 D 11" H 2" (5 1/2" Well)
 (Plate Cover 5379S801)



Rim Soup
4410RF008 D 9 1/2" H 1 3/4" (14 oz)



Oatmeal Bowl
4410RF011 D 6 1/2" H 2" (16 oz)



Rim Fruit
4410RF012
 D 5 1/8" H 1 1/2" (5 oz)



Stack Soup Cup
4410RF014 D 4 1/4" H 2 3/8" (10 oz)
 Saucer
4410RF016 D 5 7/8"



Sugar/Bouillon Cup
4410RF013 D 4" H 2 1/4" (8 oz)
 Saucer
4410RF016 D 5 7/8"



Stack Cup
4410RF015 D 4 1/8" H 2 1/2" (8 oz)
 Saucer
4412RF016 D 5 7/8"



Low Coffee Cup
4410RF018
 L 5 1/4" W 4" H 2 5/8" (10 1/2 oz)
 Saucer
4410RF016 D 5 7/8"



Can Coffee Cup
4410RF019
 L 4 1/2" W 3 3/8" H 2 1/2" (10 oz)
 Saucer
4410RF020 D 6 1/8"



Creamer
4410RF021
 L 3 7/8" W 2 5/8" H 3 1/4" (6 3/4 oz)



Sugar Bowl
4410RF022
 D 2 3/4" H 2 1/4" (4 1/2 oz)



*Five Year Warranty

beautiful embossment, exceptional durability

Alpha-ceram provides both an elegant and long-lasting option for chefs. Lido, the newest addition to this collection, creates an inviting frame for your food presentation with a subtly embossed rim. An exceptionally durable magnesium enhanced body meets inimitable class.

*Steelite International warrants china in the alpha-ceram line against edge chipping under normal usage conditions for a period of five years from the date of delivery. This warranty covers all round flat pieces (plates, platters, and saucers) produced in the alpha-ceram body. We reserve the right to determine whether or not the chipping is from normal usage. Registration is recommended, failure to register will require proof of purchase when submitting a claim. For additional information or questions please call us at 800-367-3493.



Plate
6944E6052 D 11"
 (Plate Cover 5379S804)
 (Plate Cover 5379S796)
6944E6057 D 10"
6944E6053 D 9"
6944E6054 D 8"
6944E6055 D 6 1/2"



Rim Pasta Bowl
6944E6050 D 11" H 1 3/4" (16 oz)
 (Plate Cover 5379S804)



Rim Soup Plate
6944E679 D 9 1/2" H 1 5/8" (12 oz)



Stack Soup Cup
6944E6015 D 4 1/4" H 2" (10 oz)
 Saucer Double Well
6944E6016 D 6 1/2"
 (Fits E6015, E6020, E689)



Stack Cup
6944E6020 L 5" H 2 1/2" (10 oz)
 Saucer Double Well
6944E6016 D 6 1/2" (Fits E6015, E6020, E689)



Stack Cup
6944E689 L 4 3/8" H 2 1/4" (7 oz)
 Saucer Double Well
6944E6016 D 6 1/2" (Fits E6015, E6020, E689)



*Five Year Warranty



classic & elegant rim collection

Elevate your table service with classic and elegant rim plates from the Stratford collection. Alpha-ceram beautifully combines the look and feel of bone china with exceptional durability and strength. The modern look that chefs want, with the performance they need.

*Steelite International warrants china in the alpha-ceram line against edge chipping under normal usage conditions for a period of five years from the date of delivery. This warranty covers all round flat pieces (plates, platters, and saucers) produced in the alpha-ceram body. We reserve the right to determine whether or not the chipping is from normal usage. Registration is recommended, failure to register will require proof of purchase when submitting a claim. For additional information or questions please call us at 800-367-3493.



new
Flat Rim Plate
6940E673 D 12 1/4" 6940E676 D 8 1/2"
6940E674 D 11" 6940E681 D 7 1/2"
(Plate Cover 5379S785) 6940E677 D 6 1/4"
6940E682 D 10 1/4" 6940E6071 D 5 3/4"
6940E675 D 9 1/2"



new
Banquet Rim Plate
6940E6052 D 11"
(Plate Cover 5379S804)



Form Plate
6940E6042 D 9"



new
Rimmed Platter
6940E6063 L 14 1/8" W 9 3/4"
6940E6076 L 12 1/2" W 8 1/4"
6940E6077 L 10 3/4" W 7 1/8"
6940E6078 L 9" W 6"



Presentation Bowl
6940E680 D 11 1/2" H 2" (17 oz)



Rim Pasta Bowl
6940E6050 D 11" H 1 3/4" (16 oz)
(Plate Cover 5379S804)
Rim Soup Plate
6940E679 D 9 1/2" H 1 5/8" (12 oz)



Rim Fruit
6940E6049
D 6 1/2" H 1 3/4" (8 1/2 oz)
6940E6048
D 5 1/4" H 1 1/4" (4 1/2 oz)



new
Lion Head Soup Bowl
6940E6067
L 5 3/8" W 4 3/4" H 3 3/8" (18 oz)
6940E6082
L 4 5/8" W 4 1/8" H 3" (12 oz)
6940E6083
L 4 1/8" W 3 1/2" H 2 5/8" (6 oz)



Oval Sole Dish
6940E609
L 8 1/4" W 5 1/2" H 1 3/4" (23 oz)
6940E608
L 6 3/8" W 4 1/4" H 1 3/8" (10 1/2 oz)



Casserole Base
6940E624
D 8 3/4" H 3 3/4" (75 oz)
Lid For Casserole
6940E625



Soup Bowl Base
6940E622
L 6 1/4" H 4 7/8" (16 oz)
Soup Bowl Lid
6940E623



Oval Baker
6940E611
L 6" W 4 1/8" H 1 3/4"
(13 oz)



Stack Soup Cup
6940E6015
D 4 1/4" H 2" (10 oz)
Saucer Double Well
6940E6016
D 6 1/2" (Fits E6015)



Stack Cup
6940E6020 L 5" H 2 1/2" (10 oz)
6940E689 L 4 3/8" W 3 3/8" H 2 1/4" (7 oz)
6940E6021 L 3 1/2" H 2" (3 1/2 oz)
Saucer
6940E690 D 6" (Fits E689)
6940E6016 D 6 1/2" Double Well (Fits E689, E6020)
6940E687 D 4 5/8" (Fits E6021)



Stack Mug
6940E672
L 4 1/4" H 3 3/4"
(10 1/2 oz)



Tea Pot W/Lid
6940E6036
L 9" W 5 3/4" H 5 3/4" (40 1/2 oz)
6940E6034
L 6 5/8" W 4 1/4" H 4 1/2" (17 1/2 oz)
Lid Replacement
6940E6037 D 2 3/8" (For E6036)
6940E6035 D 1 3/4" (For E6034)



Gravy Boat
6940E6038
L 8 1/2" W 3 1/4" H 3"
(12 1/2 oz)



new
Souffle Ramekin
6940E6069
D 4" H 2 1/8" (8 3/4 oz)
Underliner
6940E6070 D 8" (Fits E6069)



new
Ramekin
6940E6085
D 3 1/8" H 1 5/8" (4 oz)
6940E6084
D 2 3/8" H 1 1/4" (2 oz)



Sugar Bowl
6940E646
L 4" W 3" H 1 3/4"
(6 oz)



new
Handled Creamer
6940E6074
L 4 1/8" H 2 7/8"
(6 oz)
6940E6073
L 3 1/8" H 2 1/2"
(3 1/2 oz)



Creamer Unhandled
6940E647
L 2 7/8" W 2"
(5 oz)



new
Salt Shaker (1 Hole)
6940E6039
L 2" W 1 5/8" H 2 5/8"
Pepper Shaker (3 Holes)
6940E6040
L 2" W 1 5/8" H 2 5/8"
Stopper Replacements
6940E6086



*Five Year Warranty

Coupe Plate Large 6940E649 L 14" W 6" 6940E648 L 12" W 4 1/2" Cereal Bowl 6940E6024 D 6 3/4" H 2" (16 oz)
Rice Bowl 6940E692 D 4 1/2" H 2 1/4" (9 oz) Lid 6940E697 D 4 5/8" (for E692 Bowl) Sauce Dish 6940E618 D 4" H 1 1/4" (4 1/4 oz)



Flared Serving Bowl
6940E639 D 11" H 2 7/16" (53 oz)



Low Cup 6940E614 L 5 1/4" H 2 3/4" (12 oz)
Saucer 6940E6016 D 6 1/2" D/W (For E615, E614)

modern durable coupes

Add flare to your tabletop with the Parliament collection by Folio alpha-ceram. This modern collection of durable coupes will add style to your presentation and can be easily paired with the classic rims from Stratford to create a more diverse tablescape. From round plates to oblong trays, Parliament has a creamy white body that takes on the look of bone china with exceptional strength and performance.

*Steelite International warrants china in the alpha-ceram line against edge chipping under normal usage conditions for a period of five years from the date of delivery. This warranty covers all round flat pieces (plates, platters, and saucers) produced in the alpha-ceram body. We reserve the right to determine whether or not the chipping is from normal usage. Registration is recommended, failure to register will require proof of purchase when submitting a claim. For additional information or questions please call us at 800-367-3493.



Coupe Plate
6940E630 D 12"
6940E6033 D 11"
(Plate Cover 5379S792)
(Plate Cover 5379S804)
6940E654 D 10 5/8"
(Plate Cover 5379S802)



Oval Plate
6940E6072 L 11" W 10"
6940E6060 L 8 7/8" W 7 7/8"
6940E6059 L 6 3/4" W 5 7/8"



Coupe Platter
6940E641 L 13 3/4" W 8 1/2"
6940E640 L 12" W 7 1/4"
Coupe Plate
6940E653 L 9" W 6 3/8"
6940E652 L 8" W 5 1/2"



Coupe Plate Large
6940E649 L 14" W 6"
6940E648 L 12" W 4 1/2"



Round Coupe Bowl
6940E671 D 11" H 2 1/2" (64 1/4 oz)
(Plate Cover 5379S804)
Round Coupe Dish
6940E605 D 9 1/2" H 2" (38 3/4 oz)
6940E634 D 8" H 1 7/8" (24 1/2 oz)
6940E650 D 6 3/8" H 1 3/8" (10 oz)



Flared Serving Bowl
6940E639
D 11" H 2 7/16" (53 oz)
6940E670
D 9 1/2" H 2 1/2" (39 oz)



Flared Bowl
6940E651 D 7 5/8" H 2 5/8" (33 oz)
6940E636 D 6" H 2 1/4" (16 oz)
6940E637 D 4 1/2" H 1 5/8" (6 1/2 oz)
6940E638 D 3" H 1 1/8" (2 1/2 oz)



Oval Bowl
6940E685 L 10" W 6 1/4" H 2 3/4" (30 oz)
6940E684 L 8" W 5" H 2 1/4" (15 1/2 oz)
6940E6023 L 6" W 3 3/4" H 1 3/4" (7 oz)
6940E6022 L 4" W 2 1/2" H 1 1/8" (1 3/4 oz)

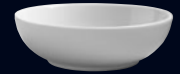

Deep Bowl
6940E612
D 8 1/4" H 2 3/8" (37 oz)
Cereal Bowl
6940E6024
D 6 3/4" H 2" (16 oz)



Rice Bowl
6940E694 D 7 3/4" H 3 3/4" (48 oz)
6940E693 D 6 1/4" H 3" (28 oz)
6940E692 D 4 1/2" H 2 1/4" (9 oz)
Lid w/Slot
6940E695 D 8" (Fits E694)
6940E698 D 6 5/8" (Fits E693)
6940E697 D 4 5/8" (Fits E692)
Saucer Double Well
6940E6016 D 6 1/2" (Fits E692)



Bowl
6940E6025
D 5 1/2" H 2 1/8" (12 oz)
6940E6044
D 4 3/4" H 2 3/8" (10 1/2 oz)



Bouillon Cup
6940E6093
D 4" H 2 1/4" (8 oz)
Saucer Double Well
6940E6016 D 6 1/2"



Can Cup
6940E642 L 4 3/4" H 2 1/2" (9 1/2 oz)
6940E643 L 3 1/2" H 2" (4 1/2 oz)
Saucer
6940E644 D 6 3/8" (Fits E642)
6940E645 D 5" (Fits E643)



Low Cup
6940E614 L 5 1/4" H 2 3/4" (12 oz)
6940E615 L 4 3/4" H 2 3/8" (8 oz)
6940E688 L 3 3/8" W 2 1/2" H 1 5/8" (3 oz)
Saucer Double Well
6940E6016 D 6 1/2" (Fits E615, E614)
6940E687 D 4 5/8" (Fits E688)



Coupe Mug
6940E6056
L 5 1/4" H 4 1/8"
(15 1/2 oz)



Unhandled Cup
6940E691
L 2 1/2" H 2"
(3 oz)



Unhandled
Can Creamer
6940E6045
L 2 1/4" H 2 5/8"
(3 1/2 oz)



Sauce Dish
6940E618
D 4" H 1 1/4"
(4 1/4 oz)



Sauce Dish
6940E617
D 3 1/2" H 1"
(1 oz)



Curved Chinese Spoon
6940E6011 L 6 1/2"
Spoon Rest
6940E6013 L 4" H 2"



Chinese Spoon
6940E621 L 5" H 1 3/4"
Chinese Spoon Rest
6940E620 L 3 1/2" H 2 1/8"



*Five Year Warranty

unique contemporary flare

Parliament brings a modern flare to the tabletop with coupes in a variety of shapes and sizes. Adding to the breadth of the alpha-ceram collection is Parliament Squares and Rectangles. Easily paired with Stratford and Parliament, the squares and rectangles bring a unique contemporary appearance to the tabletop.

*Steelite International warrants china in the alpha-ceram line against edge chipping under normal usage conditions for a period of five years from the date of delivery. This warranty covers all round flat pieces (plates, platters, and saucers) produced in the alpha-ceram body. We reserve the right to determine whether or not the chipping is from normal usage. Registration is recommended, failure to register will require proof of purchase when submitting a claim. For additional information or questions please call us at 800-367-3493.



Square Plate
6940E606 L W 12"
6940E604 L W 10"
6940E603 L W 6"
6940E658 L W 8"



Square Plate
6940E6047 L W 9"
6940E6031 L W 7"
6940E619 L W 6 1/4"
6940E6046 L W 4 1/2"



Rectangle Tray
6940E610 L 14 1/2" W 6 1/2"
6940E6089 L 13 1/2" W 10 1/2"
6940E656 L 13" W 7 1/2"
6940E663 L 10 5/8" W 6 1/2"



Serving Stand
5379S799
L 10 1/2" W 7" H 14 1/2"
(For 6940E663)



Oblong Tray
6940E661 L 14" W 8"
6940E660 L 14" W 6"
6940E659 L 14" W 4"



Oblong Tray
6940E602 L 10" W 8"
6940E601 L 10" W 6"
6940E600 L 10" W 4"

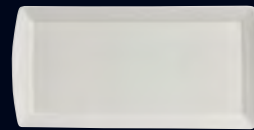

Curved Rim Rectangle Tray
6940E665 L 13" W 6 1/2"
6940E657 L 11 1/2" W 5 1/2"
6940E666 L 10" W 4 3/4"
6940E667 L 8" W 3 3/4"



Oval Tray
6940E6043
L 7 1/4" W 5 1/8" H 1"



Square Bowl
6940E613
L W 8" H 2 3/8"
(32 oz)



Square Bowl
6940E662 L W 5 1/4" H 2 1/4" (18 oz)
6940E669 L W 4 3/4" H 2" (13 oz)
6940E668 L W 4" H 1 3/4" (7 3/4 oz)

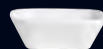

Square Ramekin
6940E616
L W 3 1/8" H 1 1/8"
(2 3/4 oz)



Tall Mug
6940E6019 L 4 1/4" H 4 3/8" (10 oz)
6940E6018 L 4 1/8" H 4 1/8" (8 oz)
6940E6017 L 3 1/8" H 2 7/8" (3 oz)



Mug
6940E686
L 4 5/8" W 3 1/2" H 3 5/8"
(9 1/2 oz)



sleek & simply beautiful

Create a peaceful atmosphere for your guests with Serenity, a collection of Folio porcelain. This unembossed range provides a clean and simple surface to create a stunning plate presentation every time. Serenity's sleek design offers a solution for casual and fine dining, and its assortment of like-sized plates makes it perfect for banqueting as well. Serenity combines the look that guests want with the performance chefs need.



Banquet Rim Plate
6382P872 D 11 1/4" (7" Well)
 (Plate Cover 5379S784)
6382P873 D 10"
6382P874 D 9 1/2"
6382P875 D 8 3/4"
6382P876 D 6 1/4"



Wide Rim Plate
6382P870 D 11 1/4" (5 1/2" Well)
 (Plate Cover 5379S784)



Mid Rim Plate
6382P871 D 11 1/4" (6 1/4" Well)
 (Plate Cover 5379S784)



Rim Pasta Plate
6382P877 D 11 1/4" H 2 1/4" (30 oz)
 (Plate Cover 5379S784)



Deep Presentation Bowl
6382P880
 D 11 1/4" H 2 1/8" (6 1/4" Well)
 (Plate Cover 5379S784)



Deep Presentation Bowl
6382P881
 D 9 1/2" H 2" (4 3/4" Well)



Rim Soup Plate
6382P878
 D 9" H 2" (14 oz)



Rim Fruit
6382P879
 D 5 1/2" H 2 1/4" (11 1/2 oz)



Bowl
6382P882 D 5 1/2" H 2 1/8" (16 oz)
6382P883 D 4 3/4" H 1 5/8" (10 oz)
6382P884 D 4" H 1 1/4" (5 1/2 oz)
 Universal Saucer
6382P889 D 6 1/4" (Fits P883, P882)



Bouillon Cup
6382P886 D 4 1/4" H 2 1/2" (9 3/4 oz)
 Universal Saucer
6382P889 D 6 1/4"



Breakfast Cup
6382P885 L 5 1/8" H 2 1/2" (9 3/4 oz)
 Universal Saucer
6382P889 D 6 1/4"



Cup
6382P887 Coffee L 4 3/8" H 3 1/4" (8 oz)
6382P890 Espresso L 3 1/2" H 2 1/2" (4 oz)
 Saucer
6382P889 Universal D 6 1/4" (Fits P887)
6382P891 D 5" (Fits P890)



Stack Mug
6382P888 L 4 3/8" H 4" (10 1/2 oz)
 Universal Saucer
6382P889 D 6 1/4"



simplicity in the most desirable form

Newly introduced to the Folio by Patra porcelain collection is Montego. Ideal for high volume banqueting, Montego provides a cost effective solution to an eye opening presentation.



Plate
6334P467 D 11"
 (Plate Cover 5379S792)
6334P466 D 10 1/4"
6334P465 D 9 1/2"
6334P464 D 7 3/4"
6334P461 D 6 1/4"



Pasta/Presentation Bowl
6334P488 D 11" H 2 1/8" (22 oz)
 (Plate Cover 5379S792)



Rimmed Soup/Pasta Bowl
6334P469
 D 9 1/4" H 1 3/4" (10 1/2 oz)



Grapefruit Bowl
6306P796
 D 6 1/4" H 1 7/8" (7 1/2 oz)
 Fruit Dish
6306P794
 D 5 1/8" H 1 1/2" (4 oz)



Stack Bouillon
6306P797
 D 3 1/4" H 2 3/4" (7 oz)
 Saucer
6334P475 D 5 1/2"



Stack Bouillon Cup
6306P763
 D 4" H 2 1/2" (11 1/4 oz)
 Saucer
6334P475 D 5 1/2"



Sauce Dish
6334P471
 D 3 1/8" H 1" (1 3/4 oz)



Stack Coffee Mug
6334P491
 L 4 1/8" H 3 1/4" (10 oz)



Stack Coffee Cup
6334P492
 L 4 3/8" H 2 3/4" (8 oz)
 Saucer
6334P475 D 5 1/2"



Stack Coffee Cup
6334P474
 L 4 1/8" H 2 1/2" (6 3/4 oz)
 Saucer
6334P475 D 5 1/2"



Creamer W/Handle
6334P489
 L 3 7/8" H 2 1/2" (5 oz)



Sugar Packet Holder
6334P490
 L 3 7/8" H 3" (6 oz)

D=Diameter L=Length W=Width H=Height • All Products are Measured at Max Capacity (oz)



unique, stylish accessory pieces to complement any porcelain collection

These accessory pieces offer the perfect complement to any Steelite International porcelain collection. The multiple-well designs provide an ideal canvas for creative food presentation. Similarly, the smaller butter and tumbler pieces provide a perfect vessel for sauces, oils & dips.



Oval Rim Platter
6302P250
L 15 1/2" W 10 7/8"

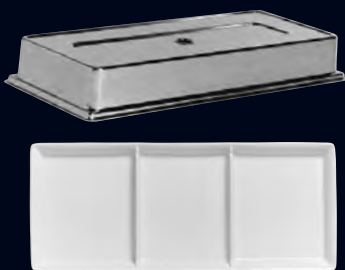

3 Compartment Stacking Tray
6302P279 L 15 7/8" W 6 5/8"
Plate Cover
5371S500 L 15 7/8" W 6 5/8"

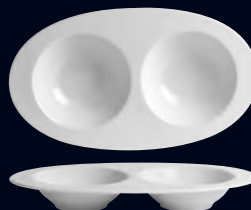

Oval Pasta Dish w/ 2 Wells
6302P266
L 13" W 7 1/2" H 1 5/8"
(10 oz Each Well)



Square Tray
6302P271
L W 9 1/2"



Rectangle Tray
6302P272
L 7 1/4" W 5 1/2"



Rectangular Sorbet Dish w/ 3 Wells
6302P267 L 12 1/8" W 5" H 1 1/8"
(2 oz Each Well)



Dish
6302P261 D 4"



Square Bowl
6302P270
L W 5 1/8" (4 oz)



Tumbler
6302P262 (3 oz)
6302P263 (1 3/4 oz)
Underliner Dish
6302P261 D 4"



Pourer
6302P264 (3 oz)
Underliner Dish
6302P261 D 4"



Butter/Oil Dish w/Lid
6302P265
D 3" (1 1/2 oz)





ANFORA

affordable dinnerware for everyday use

The Anfora collection of contemporary tableware is designed specifically for casual, fast paced establishments. Offering an unrivaled combination of value, exceptional durability and good looks, the Anfora range of tableware is competitively priced and has the attributes to satisfy all of your china requirements.

the results are strength and style perfectly balanced

- fully vitrified china
- excellent performance
- extremely practical and versatile
- 400°F max conventional oven temperature
- avoid extreme temperature change/thermal shock
- each range has a full suite of items
- perfect for the casual dining atmosphere

ANFORA

for a dining presentation that's clearly outstanding





eclectic earth tones

The Alma Collection is offered in a variety of earth tones that take advantage of today's trend toward a more eclectic and vintage tabletop. Decorated and enhanced with an individually applied reactive glaze, each Alma piece has a unique appearance from the look of falling lava on Tacana Azul to the light blue textile embossment of Tela Antigo. Additionally, La Tierra features a glossy, hand-brushed swirl on the face of each item while the underside boasts a soft, caramel-matte finish. Collectively, this coupe-styled range serves as an exceptional and exciting canvas for any food presentation.

tacana azul

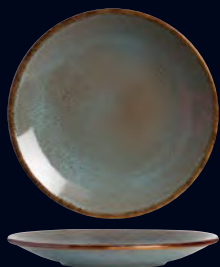

Coupe Plate
A320P096 D 10 3/4"
A320P094 D 9"
A320P093 D 7 1/2"
A320P092 D 6"



Oval Platter
A320P128 L 13 1/2" W 9"
A320P236 L 10" W 7 1/2"



Café Bowl
A320P160 D 8 5/8" H 3" (50 oz)
A320P161 D 7 5/8" H 2 3/4" (38 oz)



Noodle Bowl
A320P217
D 5 1/2" H 2 5/8"
(18 1/2 oz)



Coffee Mug
A320P070
L 4 5/8" H 4 1/2"
(9 oz)

la tierra



Coupe Plate
A315P096 D 10 3/4"
A315P094 D 9"
A315P093 D 7 1/2"
A315P092 D 6"



Oval Platter
A315P128 L 13 1/2" W 9"
A315P236 L 10" W 7 1/2"



Café Bowl
A315P160 D 8 5/8" H 3" (50 oz)
A315P161 D 7 5/8" H 2 3/4" (38 oz)



Noodle Bowl
A315P217
D 5 1/2" H 2 5/8"
(18 1/2 oz)



Coffee Mug
A315P070
L 4 5/8" H 4 1/2"
(9 oz)

tela antigo



Coupe Plate
A325P095 D 10"
A325P093 D 7 1/2"



Cucina Pasta Bowl
A325P213 D 9 1/2" H 3 3/8" (64 1/2 oz)



Baja Bowl
A325P158 D 9 1/8" H 2 1/2" (45 oz)



aesthetically pleasing, beautifully brisa

Offering a unique assortment of shapes in a matte white glaze, the Brisa collection portrays classic beauty with a modern twist. Its enamelware-inspired finish and hand-applied, reactive blue glaze on the rim and body make Brisa the perfect choice for rustic, outdoor-themed venues. The blue flecks and clean matte white body are a great canvas for beachside or coastal dining featuring fresh seafood. In any occasion, Brisa is a great choice to add that 'something extra' to your tabletop.



brisa



Rimmed Edge Plate
A330P227 D 11"
A330P102 D 9"
A330P100 D 6 1/4"



Oval Platter Rolled Edge
A330P137 L 13 1/2" W 10"
A330P140 L 10 5/8" W 7 3/4"



Chelsea Bowl
A330P022
 D 12 1/4" (22 oz)



Grapefruit Bowl
A330P435
 D 6 1/2" H 1 3/4" (10 oz)



Celery Tray
A330P003
 L 7 5/8" W 3 5/8"



Fry Pan Server
A330P001
 L 8 1/4" W 7 3/4" H 1 3/8"
 Handle 3" (18 oz)



Handled Casserole/Tab Soup
A330P010
 D 5 3/4" H 1 7/8" Tab 1 5/8" (11 oz)
A330P011
 D 4 7/8" H 1 7/8" Tab 1 5/8" (7 oz)



Mug Rimmed
A330P235
 L 5 1/8" H 3 1/2" (13 oz)



embrace the spontaneity

For a dining presentation that's clearly outstanding, embrace the spontaneity of Denali Matte Gray. The variance of color values present in the soft matte gray glaze brings rich contrast to food presentation. The hand-crafted glaze application ensures a collection where no two pieces are exactly alike, making each plate, platter or bowl one-of-a-kind. Denali Matte Gray maintains the unrivaled combination of value and good looks of the Anfora collection while adding contemporary appeal to the tabletop.

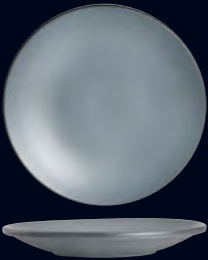

Coupe Plate
A941P096 D 10 3/4"
A941P094 D 9"
A941P093 D 7 1/2"
A941P092 D 6"

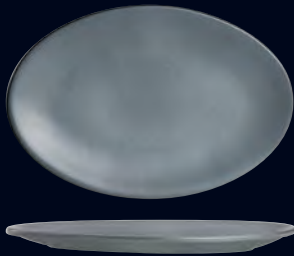

Oval Platter
A941P127 L 15" W 10"
A941P128 L 13 1/2" W 9"
A941P236 L 10" W 7 1/2"
A941P129 L 8" W 6"



Rectangle Platter
A941P184 L 10" W 6"



Baja Bowl
A941P158 D 9 1/8" H 2 1/2" (45 oz)



Bouillon Cup
A941P079
 D 4" H 2 1/2" (9 oz)



Cup
A941P179 Coffee L 4 3/4" H 2 3/4" (8 1/4 oz)
A941P077 Espresso L 3 1/2" H 1 3/4" (3 oz)
 Saucer
A941P180 D 6 1/4" (Fits P179)
A941P182 D 4 7/8" (Fits P077)



Conical Mug
A941P038 D 4 7/8" H 4 5/8" (12 oz)



hand-crafted excellence

Anfora's Denali Gray is a new and exciting approach to artisan style glazing. The beautiful, semi-transparent blue/gray glaze is accented with a shadow rim, enhancing a very farm-to-table appeal. The hand-crafted glaze application ensures a collection where no two pieces are exactly alike, making each plate, platter or bowl one-of-a-kind. The intended imperfections and variations in the glaze color only contribute to the uniqueness of the pattern and enhance artisan appeal. The contemporary assortment of shapes will bring a sense of timeliness to any presentation.



Coupe Plate
A940P096 D 10 3/4"
A940P094 D 9"
A940P093 D 7 1/2"
A940P092 D 6"



Oval Platter
A940P127 L 15" W 10"
A940P128 L 13 1/2" W 9"
A940P236 L 10" W 7 1/2"
A940P129 L 8" W 6"



Rectangle Platter
A940P184 L 10" W 6"



Baja Bowl
A940P158 D 9 1/8" H 2 1/2" (45 oz)



Bouillon Cup
A940P079
 D 4" H 2 1/2" (9 oz)



Cup
A940P179 Coffee L 4 3/4" H 2 3/4" (8 1/4 oz)
A940P077 Espresso L 3 1/2" H 1 3/4" (3 oz)
 Saucer
A940P180 D 6 1/4" (Fits P179)
A940P182 D 4 7/8" (Fits P077)



Conical Mug
A940P038 D 4 7/8" H 4 5/8" (12 oz)



one-of-a-kind presentation

Anfora's Denali Spruce encompasses a blending of planned imperfections with artisan style glazing to create a unique tabletop presentation. The hand-crafted glaze application ensures a collection where no two pieces are exactly alike, making each piece one-of-a-kind.

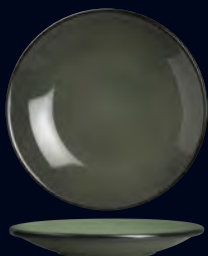

Coupe Plate
A942P096 D 10 3/4"
A942P094 D 9"
A942P093 D 7 1/2"
A942P092 D 6"

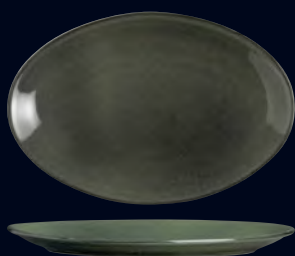

Oval Platter
A942P127 L 15" W 10"
A942P128 L 13 1/2" W 9"
A942P236 L 10" W 7 1/2"
A942P129 L 8" W 6"



Rectangle Platter
A942P184 L 10" W 6"



Baja Bowl
A942P158 D 9 1/8" H 2 1/2" (45 oz)



Bouillon Cup
A942P079
 D 4" H 2 1/2" (9 oz)



Cup
A942P179 Coffee L 4 3/4" H 2 3/4" (8 1/4 oz)
A942P077 Espresso L 3 1/2" H 1 3/4" (3 oz)
 Saucer
A942P180 D 6 1/4" (Fits P179)
A942P182 D 4 7/8" (Fits P077)



Conical Mug
A942P038 D 4 7/8" H 4 5/8" (12 oz)

D=Diameter L=Length W=Width H=Height • All Products are Measured at Max Capacity (oz)
 All products are subject to availability. For further details of items available in each pattern, please refer to the latest price list or contact your customer service representative.



a fresh take on coffee service

Step up your café menu and coffee service with Brulée. The retro-style caramel glaze body of Brulée brings a sense of class and comfort to any menu. This limited pattern offers a cohesive assortment of coffee and ovenware pieces. The matching tray makes Brulée perfect for European style coffee service accompanied by traditional baked sides or pastries.



Rectangle Platter
B008P184
L 10" W 6"



Shirred Egg Dish
B008P176
L 8" W 6 5/8"
(13 3/4 oz)



Onion Soup Crock
B008P015
D 4 1/2" H 2 1/4"
(10 oz)



Handled Crock
B008P130
D 4" H 2 3/8"
(9 3/4 oz)



Handled Bowl
B008P178
D 4" H 1 3/4"
(6 3/4 oz)

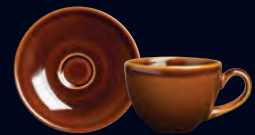

Cup
B008P076 Latte L 5 7/8" H 3 1/8" (16 oz)
B008P179 Coffee L 4 3/4" H 2 3/4" (8 1/4 oz)
B008P077 Espresso L 3 1/2" H 1 3/4" (3 oz)
Saucer
B008P181 Latte D 6 3/4" (Fits P076)
B008P180 Coffee D 6 1/4" (Fits P179)
B008P182 Espresso D 4 7/8" (Fits P077)



bringing an organic ambiance to the tabletop

Giving off hues of earthy tones with its sand colored finish and hand-pottered body, Chena provides a one-of-a-kind look to foodservice presentation. Featuring a variety of lightly embossed coupes and oval platters, Chena brings a refreshing individuality to Anfora's growing portfolio.

	new 				
Coupe Plate A920P096 D 10 3/4" (Light Embossment) A920P094 D 9" (Light Embossment) A920P093 D 7 1/2" (Light Embossment) A920P092 D 6" (Light Embossment)	Oval Platter A921P127 L 15" W 10" A921P128 L 13 1/2" W 9" A921P236 L 10" W 7 1/2" A921P129 L 8" W 6"	Baja Bowl A921P158 D 9 1/8" H 2 1/2" (45 oz)	Nappy Bowl A921P032 D 5" H 2 3/8" (13 1/2 oz)	Fruit Bowl A921P031 D 5 1/2" H 1 3/8" (7 1/2 oz)	Conical Mug A921P038 L 4 7/8" H 4 5/8" (12 oz)

D=Diameter L=Length W=Width H=Height • All Products are Measured at Max Capacity (oz)
All products are subject to availability. For further details of items available in each pattern, please refer to the latest price list or contact your customer service representative.



setting the trend with color and style

The Sedona Color Palette™ is a collection of colorful, stackable and ultra-versatile dinnerware that marries fashion with function. Featuring a matte glaze with six gorgeous inspired colors, choose one that mirrors the personality of your cuisine or mix and match hues to create a flavor that goes far beyond food. Modern and fun, Sedona's broad range of creatively shaped items bring limitless possibilities to the tabletop.



A900 White



A901 Black



A902 Toffee



A903 Sunset



A904 Teal



A905 Lime Green



Coupe Plate
P096 D 10 3/4"
P094 D 9"
P093 D 7 1/2"
P092 D 6"



Entrée Platter
P026 L 11" W 8 1/4"
P027 L 9 3/4" W 7"
P251 L 8" W 6"



Tray
P062 Sharing L 14" W 7"
P053 Slider L 11 3/8" W 6"
P250 Side L 8" W 4 3/8"



Tavola Square Plate
P219² L W 8 1/2"
P220² L W 9 7/8"



Rectangle Platter
P215¹ L 12" W 6 1/4"
P058¹ L 11 3/8" W 5"



Rectangle Platter
P184¹ L 10" W 6"



Rimmed Presentation Bowl
P084 L 11" W 8 3/8" H 2"
 (L 7 1/2" W 6 1/2" Well)
 (24 1/2 oz)

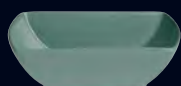

Large Salad Bowl
P089
 L 8 3/4" W 6 1/2" H 2" (33 3/4 oz)



Small Salad Bowl
P088
 L 7 3/4" W 5 3/4" H 2" (27 oz)



Cereal Bowl
P091
 L 6 5/8" W 5" H 2" (17 oz)



Salsa Bowl
P043
 L 4 1/4" W 3" H 2 1/8" (6 oz)



Fruit Bowl
P042
 L 3 3/8" W 2 5/8" H 1 7/8" (4 oz)



Large Sauce Dipper
P045
 L 3" W 2 1/8" H 1 1/4" (2 oz)



Small Sauce Dipper
P041
 L 2 1/4" W 1 3/4" H 1" (1 oz)



Conical Mug
P038
 L 4 7/8" H 4 5/8" (12 oz)



puebla is the definition of style

Puebla brings old world charm to both traditional and modern Mexican cuisine. The authentic Puebla design is hand painted by skilled artisans, and its unique design offers that extra flare your tabletop desires. Great used as an entire place setting or just an accent piece, Puebla is available in numerous non-stock colors including Coral, Brown, Sand Dune, Palm Leaf and Blue Lagoon.

*non-stock
colors available**



A121
Coral



A122
Brown



A123
Sand Dune



A124
Palm Leaf

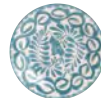

A125
Blue Lagoon



Chop Plate
A120P105 D 13"



Rolled Edge Rimmed Plate
A120P104 D 12 1/4"



Rolled Edge Rimmed Plate
A120P103 D 10 1/4" A120P101 D 7 1/2"
A120P102 D 9" A120P100 D 6 1/4"



Rolled Edge Oval Platter
A120P145 L 13 1/2" W 9 1/4"
A120P142 L 12 1/4" W 9 1/8"
A120P140 L 10 5/8" W 7 3/4"



Narrow Rim Platter
A120P245
L 13 1/2" W 10 3/4"



Oval Rarebit
A120P152
L 10" W 5" (12 oz)



Rolled Edge Pasta Bowl
A120P050
D 11 3/4" H 2 1/8" (26 oz)



Molcajete
A120P175
D 6 1/2" H 4" (11 oz)



Fruit Bowl
A120P049
D 4 5/8" H 1 1/4" (3 1/2 oz)



Astro Bowl
A120P270
D 6" H 2" (23 oz)

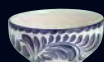

Oatmeal Bowl
A120P032
W 5" H 2 3/8" (13 1/2 oz)



Nappy Bowl
A120P033
D 5 1/4" H 2" (12 oz)



Bouillon Cup
A120P079
D 4" H 2 1/2" (9 oz)



Acapulco Mug
A120P049
L 4 3/4" H 3 1/2" (10 oz)



adding festive, vibrant colors to the tabletop

Available in an array of four festive, vibrant hues, Festivale is a superb line of dinnerware sure to leave a lasting impression. Offered in Coral, Blue Lagoon, Sand Dune and Palm Leaf, Festivale is available as part of a mixed case program.



Narrow Rim Plate
A180P204 D 10 5/8"
A180P202 D 9"
A180P201 D 7 1/4"
A180P200 D 6 1/2"



Narrow Rim Oval Platter
A180P245 L 13 1/2" W 10 3/4"
A180P242 L 11 3/8" W 9"
A180P207 L 9 3/4" W 8" H 1 1/4"



Oval Deep Platter
A180P248
 L 13 3/8" W 10 3/8" H 1 3/4"

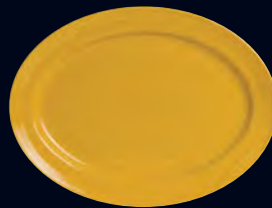

Tiffany Platter
A180P328
 L 13 1/2" W 10" H 1 1/4"
 (Embossed)



Rollled Edge Pasta Bowl
A180P050
 D 11 3/4" H 2 1/8" (26 oz)



Oval Rarebit
A180P153 L 8 3/4" W 4 1/4" (8 oz)
A180P154 L 7 7/8" W 3 3/8" (4 1/2 oz)



Grapefruit Bowl
A180P432
 D 6 5/8" H 1 3/4" (8 1/2 oz)
 Tiffany Grapefruit Bowl
A180P314
 D 6 3/4" H 1 5/8" (8 1/4 oz)
 (Embossed)



Fruit Dish
A180P029
 D 4 5/8" H 1 1/4"
 (3 1/2 oz)

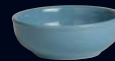

Nappy Bowl
A180P034
 D 5 3/4" H 2"
 (13 oz)



Bouillon
A180P085
 D 4 1/4" H 2 3/8"
 (8 1/2 oz)



Acapulco Mug
A180P049
 L 4 3/4" H 3 1/2"
 (10 oz)

Festivale is a mixed case program whereby each case consists of an equal combination of all the colors.

D=Diameter L=Length W=Width H=Height • All Products are Measured at Max Capacity (oz)



warm embossed hues

With warm, vibrant hues reflecting the influence of nature, Tiffany creates a strong statement with any style menu or presentation. The circular embossment of this traditionally shaped collection adds the extra detail needed to create an experience your guests won't soon forget.



Plate
P306 D 10 1/4"
P307 D 9"
P308 D 7 1/2"
P309 D 6 1/4"



Rim Soup
P312
 D 9" H 1 3/8"
 (8 oz)



Grapefruit Bowl
P314
 D 6 3/8" H 1 5/8"
 (5 oz)



Fruit Dish
P313
 D 5 1/2" H 1 3/8"
 (7 1/2 oz)



Bouillon/Soup
P315
 W 3 7/8" H 2 5/8"
 (8 oz)



Stacking Cup
P321 L 3 1/2" H 3" (8 oz)
 Saucer
P325 D 6 1/4"



Mug
P320
 L 3 3/8" H 3 5/8"
 (10 oz)



B072 Sand Dune



B073 Blue Lagoon

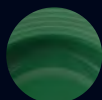

B074 Palm Leaf



B075 Coral



Handled Casserole/Tab Soup **A100P010** (11 oz) D 5 3/4" H 1 7/8" Handle 1 5/8" Celery Tray **A100P003** L 7 5/8" W 3 1/2" H 1 1/8"



Acapulco Mug **A100P049** W 4 3/4" H 3 1/2" (10 oz)
Narrow Rim Plate **A100P201** D 7 1/4"



Celery Tray **A100P004** L 10" W 4 3/4" H 1 1/8"
Astro Creamer **A100P080** L 2 3/8" W 2 1/4" (2 3/8 oz)

perfect for casual dining

Specifically designed for casual, fast paced dining establishments, the American Basics collection of contemporary tableware boasts an exceptional combination of good looks, durability and value.



Rolled Edge Rimmed Plate
A100P104 D 12 1/4"
A100P103 D 10 1/4"
A100P401 D 9 5/8"
A100P102 D 9"
A100P101 D 7 1/2"
A100P100 D 6 1/4"



Narrow Rim Plate
A100P204 D 10 5/8"
A100P202 D 9 1/4"
A100P201 D 7 1/4"
A100P200 D 6 1/2"
A100P206 D 5 1/2"



Tavola Square Plate
A100P221 L W 11 3/8"
A100P222 L W 10 5/8"
A100P220 L W 9 7/8"
A100P219 L W 8 1/2"
A100P218 L W 6 3/4"



Rectangle Platter
A100P058
 L 11 3/8" W 5"



Fusion Platter
A100P447 L 14" W 8"
A100P449 L 14" W 6"
A100P448 L 14" W 4"



Platter
A100P107 L 19 1/4" W 15"
A100P106 L 16" W 12"
A100P115 L 14" W 10 1/8"



Salmon Platter
A100P108 L 22 1/2" W 9"



Rolled Edge Oval Platter
A100P148 L 15 1/2" W 11"
A100P145 L 13 1/2" W 9 1/4"
A100P142 L 12 1/4" W 9 1/8"
A100P147 L 11 1/4" W 8"
A100P140 L 10 5/8" W 7 3/4"
A100P138 L 9 3/8" W 6 1/2"
A100P139 L 9" W 7"



Narrow Rim Platter
A100P245 L 13 1/2" W 10 3/4"
A100P242 L 11 3/8" W 9"



Racetrack Oval
A100P199 L 11 1/4" W 8 1/4"
 (Polar white)



Oval Platter
A100P129
 L 8" W 6"



Crescent Salad
A100P405
 Plate L 8 1/2"



Triangle Tray
A100P087
 W 7 1/2" W/3 Wells
 (D 2 5/8" Each Well)



Salsa Dish
A100P086
 D 3 1/8" H 1 1/2"
 (3 oz) (Fits P087)



Venice Pasta Bowl
A100P456
 D 12 5/8" H 3 1/2" (2 1/4 qt)



Large Coupe Pasta
A100P358
 D 9" H 3 1/4" (67 oz)



new
 Cucina Pasta Bowl
A100P213
 D 9 1/2" H 3 3/8" (64 1/2 oz)



Pasta Bowl Coupe
A100P602
 D 9" H 3 1/2" (64 oz)
 (Clear glaze)



Canton Bowl
A100P365 D 8" H 3" (54 oz)
A100P366 D 7 1/2" H 2 3/4" (42 oz)



Baja Bowl
A100P158
D 9 1/8" H 2 1/2"
(45 oz)



Coupe Bowl
A100P169
D 7 1/2" H 2 5/8"
(30 1/2 oz)



Rolled Edge Pasta Bowl
A100P050
D 11 3/4" H 2 1/8"
(26 oz)



Rimmed Pasta Bowl
A100P364
D 11 1/4" H 1 1/4"
(18 oz) (Clear glaze)



Deep Rimmed Soup Plate
A100P013
D 9" H 1 7/8"
(14 oz)



Rolled Edge
Rimmed Soup Plate
A100P014
D 9" H 1 1/2"
(12 oz)



Lions Head Bowl
A100P431
D 4 1/2" W 2 1/2"
(9 oz)



Nappy Bowl
A100P032
W 5" H 2 3/8"
(13 1/2 oz)



Astro Bowl
A100P171
D 4 7/8" H 2 1/4"
(12 oz W/8 oz Fill Line)



Grapefruit Bowl
A100P432
D 6 5/8" H 1 3/4" (8 oz)
A100P435
D 6 1/2" H 1 3/4" (10 oz)



Rolled Edge Fruit Dish
A100P031
D 5 1/2" H 1 3/8" (7 1/2 oz)
A100P030
D 4 1/2" (3 1/2 oz)



Oval Dish
A100P143
L 5 3/8" W 4" H 1 1/4"
(Clear glaze)



Bouillon Cup
A100P079
D 4" H 2 1/2" (9 oz)
Saucer
A100P018 D 6"



Bouillon Cup
A100P085
D 4 1/4" H 2 3/8" (8 1/2 oz)
Saucer
A100P018 D 6"



Onion Soup Crock
A100P015
D 4 1/2" H 2 1/4" (10 oz)
(Clear glaze)



Ramekin Fluted
A100P604 D 3 7/8" H 1 3/4" (6 oz) (Clear glaze)
A100P600 D 3 1/2" H 1 1/2" (4 oz) (Clear glaze)
A100P603 D 3" H 1 1/2" (2 3/4 oz) (Clear glaze)
A100P601 D 2 7/8" H 1 1/4" (2 oz) (Clear glaze)
A400P604 D 3 7/8" H 1 3/4" (6 oz) (Polar white)
A400P601 D 2 7/8" H 1 1/4" (2 oz) (Polar white)



Jumbo Latte Cup
A100P071
L 5 5/8" H 2 7/8" (13 oz)
Jumbo Latte Saucer
A100P072 D 7"



Low Cup Stacking
A100P412
L 6" H 2 5/8" (14 1/4 oz)
Saucer
A100P018 D 6"



Low Cup
A100P054
L 5" H 2 7/8" (10 oz)
Saucer
A100P018 D 6"



Stacking Can Cup
A100P065
L 4 7/8" H 2 3/8" (8 1/2 oz)
Stacking Saucer
A100P066 D 6 1/2"



Hartford Cup
A100P068
L 4 5/8" H 2 1/4" (7 oz)
Hartford Saucer
A100P069 D 5 1/2"



AD Cup
A100P410
L 3 3/8" H 2 1/2" (3 oz)
AD Saucer
A100P411 D 5"



Jumbo Cup
A100P414
L 3 1/2" H 2 3/8"
(18 oz)



Acapulco Mug
A100P049
L 4 3/4" H 3 1/2"
(10 oz)



Hourglass Mug
A100P299
L 5 1/8" W 3 1/2" H 4 1/4"
(11 oz)



Conical Mug
A100P038
L 4 7/8" H 4 5/8"
(12 oz)



Mug
A100P046
L 4 3/4" H 3 1/2"
(10 oz)



Coffee Mug
A100P070
L 4 5/8" H 4 1/2"
(9 oz)



Teapot Flat Sided
A100P005 (12 oz) (Clear glaze)
 Lid for Teapot
A100P012 (Clear glaze)



Allegheny Creamer
A100P082
 L 3 1/2" H 3" (3 1/2 oz)
 (Clear glaze)



Astro Creamer
A100P080
 L 2 3/8" W 2 1/4"
 (2 3/8 oz)



Oval Rarebit
A100P151 L 11 3/4" W 5 3/4" (15 oz) (Clear glaze)
A100P152 L 10" W 5" (12 oz) (Clear glaze)
A100P153 L 8 3/4" W 4 1/8" (8 oz) (Clear glaze)
A100P154 L 7 7/8" W 3 3/8" (4 1/2 oz) (Clear glaze)



Oval Baker
A400P157
 L 5 3/4" W 4" H 1 7/8"
 (8 oz) (Polar white)



Fry Pan Server
A100P001 L 8 1/4" W 7 3/4" H 1 3/8" (18 oz)
 Handle 3"
 (Clear glaze)



Shirred Egg Dish
A100P002 D 7 3/4" (23 oz)
 (Clear glaze)



Handled Casserole/Tab Soup
A100P010 D 5 3/4" H 1 7/8" (11 oz)
 Handle 1 5/8" (Clear glaze)
A100P011 D 4 7/8" H 1 7/8" (7 oz)
 Handle 1 1/4" (Clear glaze)



Celery Tray
A100P004 L 10" W 4 3/4" H 1 1/8"
A100P003 L 7 5/8" W 3 1/2" H 1 1/8"



Ramekin
A100P302 D 2 7/8" H 1 1/2"
 (2 1/2 oz)



Sugar Packet Holder
A100P389 L 3 1/2" H 2 3/4"
 (6 oz) (Clear glaze)



Sugar Bag Bowl
A100P090 L 4 7/8" W 3 1/4" H 2"
 (6 oz)



Divided Condiment Dish
A400P075 L 7 1/2" W 2 1/4"
 (1 oz Each Well) (Polar white)



Assorted Capri Items



Assorted Capri Items



Tall Cup **A300P302** L 4 1/8" H 3 1/8" (6 1/2 oz) Saucer **A300P209** D 5 1/4"

exceptional durability and unique style

Anfora dinnerware is known for its unrivaled combination of value, exceptional durability and good looks. Capri not only conforms to these standards, but exceeds them through a beautiful feather-like embossment detail, adding a touch of sophistication to the table.



Plate
A300P202 D 11 1/4"
A300P200 D 10 1/4"
A300P203 D 9"
A300P207 D 6 1/4"



Soup Bowl
A300P400
 W 5" H 2" (13 oz)



Grapefruit Bowl
A300P406
 D 6 1/2" H 1 3/4" (7 oz)



Fruit Bowl
A300P408
 D 5 1/4" H 1 3/8" (3 1/2 oz)



Bouillon Cup
A300P401
 D 3 1/2" H 2 1/2" (7 1/4 oz)



Coffee Cup
A300P300
 L 4 3/8" H 2 3/8" (7 1/2 oz)
 Saucer
A300P209 D 5 1/4"



Tall Cup
A300P302
 L 4 1/8" H 3 1/8" (6 1/2 oz)
 Saucer
A300P209 D 5 1/4"



Espresso Cup
A300P303
 L 3 1/8" H 2 1/2" (2 1/2 oz)
 Espresso Saucer
A300P210 D 4 3/4"



Coffee Cup Stacking
A300P304
 L 4 1/2" H 2 1/2" (7 3/4 oz)
 Saucer
A300P209 D 5 1/4"



Mug
A300P301
 L 3 7/8" H 4 1/8" (7 oz)





VARICK
CAFÉ
PORCELAIN

contemporary porcelain at a remarkable value

Varick Café Porcelain is packed with features and benefits at a price point that will allow even the most value conscious operator to serve up a four star presentation. This multi-faceted range works well in all decors, from traditional to contemporary. When it comes to value, beauty and performance, Varick truly is your go-to china.

a handsome porcelain at a great value

- provides the restaurateur with an affordable alternative in a porcelain product
- clean lines and bright white porcelain make the food presentation pop
- an array of multi-use items provide a well-rounded selection for a simply beautiful and timeless tabletop
- mid rim, flat profile for beauty of presentation and ease of handling
- rolled edge adds increased chip resistance on rim plates

VARICK

exceptional value and good looks





your go-to porcelain

Traditional rim plates, platters and stacking cups & saucers have found the perfect home within Varick's Classic Café collection. Ideal for all decors, Classic Café provides a classic bright white appearance that satisfies the demand for a high-end look at a value price.



Plate
 6900E500 D 12"
 6900E501 D 11"
 6900E502 D 10 5/8"
 6900E503 D 10"
 6900E504 D 9"
 6900E505 D 8"
 6900E506 D 6 1/2"
 6900E433 D 5 1/2"



Platter
 6900E518 L 15 1/2" W 10 3/4"
 6900E519 L 13 1/4" W 9"
 6900E520 L 11 1/2" W 7 3/4"
 6900E521 L 10" W 6 3/4"
 6900E522 L 8 1/4" W 5 7/8"
 6900E430 L 7" W 4 1/2"



Platter
 6900E400 L 15 3/4" W 5 3/4"



Pasta
 6900E514 D 12" H 1 5/8" (13 oz)
 Rim Soup
 6900E513 D 9" H 1 1/2" (10 oz)



Presentation Bowl
 6900E557 D 11 1/2" H 2 3/8" (18 oz)



Grapefruit Bowl
 6900E516 D 6 1/4" H 1 7/8" (9 1/2 oz)
 Fruit Dish
 6900E515 D 5 1/8" H 1 1/2" (5 1/4 oz)



Stack Soup
 6900E512 D 4 1/4" H 2 1/8" (10 oz)
 Stack Cereal
 6900E556 D 4 3/4" H 2 1/4" (12 oz)
 Saucer Double Well
 6900E530 D 6 1/4"



Stack Bouillon
 6900E511 D 3 1/4" H 2 3/4" (7 oz)
 Saucer Double Well
 6900E530 D 6 1/4"



Stack Cappuccino Cup
 6900E529 W 4 1/2" H 3" (11 1/4 oz)
 Saucer Double Well
 6900E530 D 6 1/4"



Stack Coffee Cup
 6900E507 W 4 1/4" H 2 3/4" (7 oz)
 Saucer Double Well
 6900E530 D 6 1/4"



Stack AD Cup
 6900E531 W 2 1/8" H 3 1/4" (2 3/4 oz)
 Saucer
 6900E532 D 4 3/4"



Stack Mug
 6900E510 W 4 3/8" H 3 5/8" (10 oz)



the contemporary choice

A well rounded balance of coupe plates, bowls, trays and mugs make up the Varick Bistro collection. Cost-friendly, modern and unique, Bistro is a perfect addition to any tabletop.



Coupe Plate
 6900E439 D 11 3/4"
 6900E440 D 10 1/4"
 6900E441 D 8"
 6900E442 D 5 3/4"



Form Plate
 6900E572 D 9"
 6900E573 D 5 3/8"



Oval Coupe Plate
 6900E410 L 10" W 7 1/2"
 6900E409 L 8" W 6"
 6900E408 L 6 1/2" W 4 3/4"



Oval Bowl
 6900E588 L 10" W 6 1/4" H 2 3/4" (30 oz)
 6900E587 L 8" W 5" H 2 1/4" (15 1/2 oz)
 6900E586 L 6" W 3 3/4" H 1 3/4" (7 oz)
 6900E585 L 4" W 2 1/2" H 1 1/8" (1 3/4 oz)

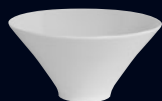

Romano Bowl
 6900E562
 D 8" H 4" (38 oz)



Cereal Bowl
 6900E517
 D 7" H 2 1/8" (16 oz)



Rice Bowl
 6900E550
 D 5 1/2" H 2 1/2" (16 oz)
 6900E551
 D 4 1/4" H 2" (8 oz)



Bouillon Cup
 6900E428
 D 4" H 2 1/4" (7 1/2 oz)
 (Fits E530)

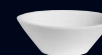

Form Fruit Dish
 6900E575
 D 4 3/8" H 1 1/2" (4 3/4 oz)



Oval Tray
 6900E401 L 7 1/4" W 5 1/8"
 6900E402 L 6 7/8" W 3 1/2"



Symphony Cup
 6900E509 L 4 3/8" H 3" (7 oz)
 Saucer Double Well
 6900E530 D 6 1/4"



Coupe Mug
 6900JH6056
 L 5 1/4" H 4 1/8" (15 1/2 oz)



Mug
 6900E438
 L 4 3/4" H 4 3/4" (12 oz)
 6900E584
 L 4" H 4 3/8" (10 oz)



Form Mug
 6900E437 W 4 3/4" H 3 7/8" (13 oz)
 6900E574 W 4 1/2" H 3 3/4" (9 oz)
 Saucer Double Well
 6900E530 D 6 1/4" (Fits E437, E574)



small plates & pints

Varick's Pub collection provides geometric squares and rectangles for a casual tabletop presentation, geared toward the trendy gastropubs, microbrews and taphouses. Perfect for shared plates, snacks and appetizers, Pub provides a breadth of unique possibilities.



Square Plate
 6900E537 L W 12"
 6900E538 L W 10"
 6900E539 L W 8"
 6900E540 L W 6 1/2"
 6900E541 L W 5 1/2"
 6900E570 L W 3 1/2"



Square Tray
 6900E534 L W 11 1/2"
 6900E524 L W 10 1/2"
 6900E535 L W 8 1/2"
 6900E536 L W 6 3/4"



Square Rim Plate
 6900E599 L W 12"

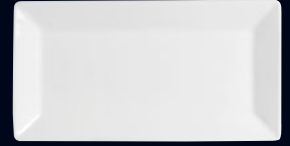

Rectangle Tray
 6900E553 L 14" W 7"
 6900E523 L 11" W 6"
 6900E554 L 9 1/2" W 5"
 6900E555 L 7" W 4 3/8"



Rectangle Plate
 6900E559 L 15" W 7"
 6900E563 L 11" W 7"
 6900E558 L 9 1/2" W 5"



Handled Rectangle Tray
 6900E404 L 13" W 6 1/2"
 6900E405 L 11 3/4" W 5 3/4"
 6900E406 L 10" W 4 7/8"
 6900E407 L 8" W 3 7/8"



Handled Square Tray
 6900E424 L W 6"



Square Bowl
 6900E578 L W 6 3/8" H 3" (34 oz)
 6900E542 L W 5 1/4" H 2 1/4" (15 1/4 oz)
 6900E543 L W 4" H 1 3/4" (6 oz)



Square Bowl
 6900E590
 L W 3 1/8" H 1 1/4" (3 1/4 oz)



Square Tray
 6900E411 L W 5 7/8" H 1"
 6900E412 L W 5" H 5/8"
 6900E413 L W 3 3/8" H 3/4"



Rectangle Bowl
 6900E414 L 5 7/8" W 4 1/4" H 1 7/8" (11 3/4 oz)
 6900E415 L 5 7/8" W 4 1/4" H 1 1/2" (10 oz)
 Rectangle Dish
 6900E416 L 5 7/8" W 4 1/4" H 7/8"



Rectangle Tray
 6900E596
 L 3 1/4" W 2 3/8" (2 oz)

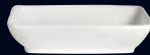

Deep Rectangle Tray
 6900E423
 L 7 5/8" W 5 3/4" H 1 5/8"

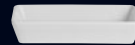

Rectangle Deep Tray
 6900E580
 L 6 7/8" W 5 1/8" H 1 1/4"

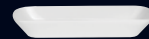

Rectangle Tray
 6900E569
 L 7 3/4" W 4 1/8" H 1" (10 1/2 oz)



Square Bowl
 6900E418 L W 5 7/8" H 1 7/8" (22 3/4 oz)
 6900E419 L W 5 1/4" H 1 1/2" (20 3/4 oz)
 Square Dish
 6900E420 L W 5 1/2" H 1"



Square Bowl
 6900E560
 L W 4 7/8" H 2 3/8" (12 oz)



Square Bowl
 6900E571
 L W 3 5/8" H 2" (6 oz)



Square Bowl
 6900E417
 L W 4" H 1 5/8" (6 1/4 oz)



the finishing touch

Add a unique accessory item to the tabletop with Varick's Á La Carte collection. The perfect testimony to how versatile the Varick brand is, Á La Carte provides ramekins, bakeware and serving bowls to finish off any Varick inspired tabletop.



Oval Serving Bowl
6900E426 L 14" W 9" H 3 1/4"
6900E425 L 12" W 7" H 2 3/4"



Square Serving Bowl
6900E576 L W 10 1/8" H 3 7/8" (119 oz)
6900E577 L W 6 7/8" H 3 7/8" (51 oz)



Olive Tray
(Elongated Oval Tray)
6900E561 L 12" W 1 3/4"



Shirred Egg
6900E434 L 8 1/4" W 6 5/8" H 1 1/2" (16 3/4 oz)
6900E435 L 7 3/8" W 6 1/4" H 1 1/2" (12 oz)
6900E436 L 6" W 5" H 1 1/2" (7 3/4 oz)



Rarebit
6900E546 L 11" W 6 1/4" (24 oz)
6900E547 L 9" W 5" (8 oz)



Oval Baker
6900E527 L 9" W 6 1/4" (16 oz)
6900E528 L 6 1/2" W 4 3/8" (8 oz)



Oval Dish
6900E589 L 5 3/8" W 3 3/4" H 1 3/8"
(6 1/2 oz)



Crème Brulee
6900E552 D 4 3/4" (4 oz)



Sugar Packet Holder
6900E525 L 3 3/8" W 2 5/8" H 2 3/8"



Creamer
6900E526
W 3 3/8" H 2 7/8" (5 oz)



Creamer
6900E581
W 1 3/4" H 1 3/4" (1 oz)



Large Sake Pourer
6900E564
H 5 5/8" (5 oz to Neck)



Sake Cup
6900E565
D 2" H 2" (2 oz)



Ramekin
6900E431 D 4 3/4" H 2 1/4" (14 oz)
6900E432 D 4 1/2" H 2" (9 oz)
6900E548 D 3 1/2" H 1 1/2" (4 oz)
6900E549 D 2 5/8" H 1 1/4" (2 oz)



Round Deep Ramekin
6900E591
D 3 1/8" H 2" (5 1/2 oz)
6900E592
D 2 1/4" H 1 3/4" (2 oz)



Square Ramekin
6900E568 L W 4" H 1 1/4" (5 1/2 oz)
6900E567 L W 3 1/8" H 1 1/8" (2 3/4 oz)
6900E566 L W 2" H 1" (3/4 oz)



Square Ramekin
6900E421 L W 3 1/4" H 1 5/8" (6 3/4 oz)
6900E422 L W 2 1/4" H 1 1/4" (2 1/4 oz)



Square Deep Ramekin
6900E593 L W 2" H 1 7/8" (3 oz)
6900E594 L W 1 5/8" H 1 1/8" (1 oz)



Square Sauce Dish
6900E544 L W 4 1/2" (2 1/2 oz)
6900E545 L W 3" (1/2 oz)



Double Well Rectangle Tray
6900E595 L 5 3/4" W 2 7/8"
(2 oz Each Well)



custom, stackable and heat-retaining

With the heat retention and versatility you are looking for, Steelite International Plate Covers are the perfect solution for keeping foods warm and sanitary during dine in or room service. Manufactured from durable stainless steel, each cover is custom fit to the top and bottom of the plate or bowl for stacking purposes. With a polished finish and standard sized finger hole, our plate covers allow for easy lifting every time.

PLATE COVERS *for distinction*

MULTI-CROWN





 <p><i>new</i></p>					
<p>Plate Cover 5379S805 D 11 3/4"</p>	<p>Contour Plate 9001C090 D 11 3/4"</p>	<p>Contour Bowl 9001C094 D 11 3/4" (59 oz)</p>			
	 <p><i>new</i></p>	 <p><i>new</i></p>	 <p><i>new</i></p>	 <p><i>new</i></p>	 <p><i>new</i></p>
<p>Plate Cover 5379S784 D 11 1/4"</p>	<p>Willow Mid Rim Plate 9117C1170 D 11 1/4" (7 1/2" Well)</p>	<p>Willow Gourmet Plate 9117C1171 D 11 1/4" (6" Well)</p>	<p>Willow Gourmet Rim Coupe Bowl 9117C1174 D 11 1/4" (10 oz)</p>	<p>Willow Gourmet Deep Coupe Bowl 9117C1175 D 11 1/4" (10 oz)</p>	<p>Willow Gourmet Deep Rim Bowl 9117C1176 D 11 1/4" (10 oz)</p>
 <p><i>new</i></p>					
		<p>Willow Gourmet Plate 9117C1172 D 11 1/4" (4 3/4" Well)</p>			

Plate covers are plate specific and are not interchangeable D=Diameter L=Length W=Width H=Height • All Products are Measured at Max Capacity (oz)
All products are subject to availability. For further details of items available in each pattern, please refer to the latest price list or contact your customer service representative.

MULTI-CROWN



Plate Cover
5379S806 D 10"

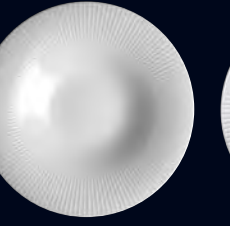
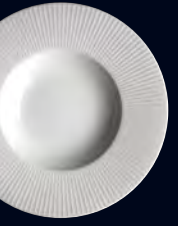

Contour
Plate
9001C091 D 10"



Contour
Bowl
9001C095 D 10" (34 1/2 oz)



Monaco
Flat Rim Plate
9001C302 D 10"



Vogue
Plate
9001C359 D 10"



Optik
Flat Rim Plate
9118C1004 D 10"



Spyro
Plate
9032C978 D 10"



Alvo
Plate
9300C502 D 10"



Bianco
Plate
9102C402 D 10"

SINGLE CROWN



Plate Cover
5379S797 D 11 3/4"



Vogue
Plate
9001C357 D 11 3/4"



Alvo
Plate
9300C500 D 11 3/4"



Spyro
Plate
9032C980 D 11 3/4"



Plate Cover
5379S796 D 11"



Vogue
Plate
9001C955 D 11"



Spyro
Plate
9032C981 D 11"



Willow
Gourmet Coupe Plate
9117C1173 D 11"



Plate Cover
5379S807 D 10 5/8"



Madison
Plate
11010812 D 10 5/8"



Plate Cover
5379S795 D 10 5/8"



Vogue
Plate
9001C358 D 10 5/8"



Monaco
Flat Rim Plate
9001C301 D 10 5/8"



Alvo
Plate
9300C501 D 10 5/8"



Bianco
Plate
9102C401 D 10 5/8"



Optik
Flat Rim Plate
9118C1003 D 10 5/8"



Plate Cover
5379S790 D 9"



Monaco
Flat Rim Plate
9001C303 D 9"



Optik
Flat Rim Plate
9118C1005 D 9"

Plate covers are plate specific and are not interchangeable D=Diameter L=Length W=Width H=Height • All Products are Measured at Max Capacity (oz)
All products are subject to availability. For further details of items available in each pattern, please refer to the latest price list or contact your customer service representative.



MULTI-CROWN













	<p><i>new</i></p> 	<p><i>new</i></p> 	<p><i>new</i></p> 	<p><i>new</i></p> 	<p><i>new</i></p> 
<p>Plate Cover 5379S784 D 11 1/4"</p>	<p>Serenity Rim Plate 6382P872 Banquet D 11 1/4" (7" Well)</p>	<p>Serenity Wide Rim Plate 6382P870 D 11 1/4" (5 1/2" Well)</p>	<p>Serenity Mid Rim Plate 6382P871 D 11 1/4" (6 1/4" Well)</p>	<p>Serenity Rim Pasta Plate 6382P877 D 11 1/4" H 2 1/4" (30 oz)</p>	<p>Serenity Deep Presentation Bowl 6382P880 D 11 1/4" H 2 1/8" (6 1/4" Well)</p>
<p><i>new</i></p> 	<p><i>new</i></p> 	<p><i>new</i></p> 	<p><i>new</i></p> 	<p><i>new</i></p> 	<p><i>new</i></p> 
<p>Plate Cover 5379S801 D 11"</p>	<p>Kord, Ruche & Virtue Banquet Rim Plate RF001 D 11" (7" Well)</p>	<p>Kord, Ruche & Virtue Wide Rim Presentation Plate RF002 D 11" (5 1/2" Well)</p>	<p>Kord, Ruche & Virtue Rim Presentation Bowl RF007 D 11" (10 oz)</p>	<p>Kord, Ruche & Virtue Deep Presentation Plate RF009 D 11" (6 1/2" Well)</p>	<p>Kord, Ruche & Virtue Wide Rim Presentation Bowl RF010 D 11" (5 1/2" Well)</p>
<p><i>new</i></p> 	<p>Kord, Ruche & Virtue Pasta Wide Rim RF017 D 11" H 1 7/8" (6 1/2" Well) (16 oz)</p>				

Plate covers are plate specific and are not interchangeable D=Diameter L=Length W=Width H=Height • All Products are Measured at Max Capacity (oz)
All products are subject to availability. For further details of items available in each pattern, please refer to the latest price list or contact your customer service representative.

MULTI-CROWN



Plate Cover
5379S792 D 11"



Parliament
Coupe Plate
6940E6033 D 11"



Montego
Plate
6334P467 D 11"



Montego
Pasta/Presentation Bowl
6334P488 D 11" H 2 1/8" (22 oz)



Plate Cover
5379S804 D 11"



Stratford
Banquet Rim Plate
6940E6052 D 11"



Stratford
Rim Pasta Bowl
6940E6050 D 11" H 1 3/4" (16 oz)



Parliament
Coupe Plate
6940E6033 D 11"



Parliament
Coupe Bowl
6940E671 D 11" H 2 1/2" (64 1/4 oz)



Lido
Plate
6944E6052 D 11"



Lido
Rim Pasta Bowl
6944E6050 D 11" H 1 3/4" (16 oz)



Plate Cover
5379S785 D 11"



Stratford
Rim Plate
6940E674 D 11"

SINGLE CROWN



Plate Cover
5379S796 D 11"



Kord, Ruche & Virtue
Banquet Rim Plate
RF001 D 11" (7" Well)



Lido
Plate
6944E6052 D 11"



Plate Cover
5379S802 D 10 5/8"



Parliament
Coupe Plate
6940E654 D 10 5/8"

Plate covers are plate specific and are not interchangeable D=Diameter L=Length W=Width H=Height • All Products are Measured at Max Capacity (oz)
All products are subject to availability. For further details of items available in each pattern, please refer to the latest price list or contact your customer service representative.



MULTI-CROWN



Plate Cover
5379S789 D 12"



Aura
Rim Plate
6300P001 D 12" (6 1/4" Well)



Aura
Banquet Rim Plate
6300P006 D 12"



Aura
Pasta Plate
6300P008 D 12" (5 1/2" Well)



Sonata
Banquet Plate
6314P1010 D 12" (8 1/2" Well)



Plate Cover
5379S784 D 11 1/4"



Aura
Banquet Rim Plate
6300P307 D 11 1/4"



Aura
Presentation Plate
6300P590 D 11 1/4" (4 3/4" Well)



Aura
Presentation Plate
6300P592 D 11 1/4" (7" Well)



Aura
Rim Pasta Plate
6300P595 D 11 1/4" (17 oz)
(6 1/2" Well)



Aura
Coupe Plate
6300P593 D 11 1/4" (6 1/2" Well)



Aura
Pasta Plate
6300P594 D 11 1/4" (5 1/2" Well)



Aura
Deep Coupe Bowl
6300P071 D 11 1/4" H 2" (54 oz) (6" Well)



Sonata
Banquet Plate
6314P1011 D 11 1/4"

Plate covers are plate specific and are not interchangeable D=Diameter L=Length W=Width H=Height • All Products are Measured at Max Capacity (oz)
All products are subject to availability. For further details of items available in each pattern, please refer to the latest price list or contact your customer service representative.



MULTI-CROWN



Plate Cover
5379S792 D 11"



Virtuoso
Dinner Plate
6305P601 D 11 1/4"



Concerto
Dinner Plate
6306P701 D 11 1/4"



Plate Cover
5379S786 D 10 5/8"



Sonata
Banquet Dinner Plate
6314P1012 D 10 5/8"



Sonata
Deep Coupe Plate
6314P1026 D 10 5/8" H 1 1/4"



Sonata
Signature Gourmet Plate
6314P1005 D 10 5/8"
(5" Well)



Sonata
Signature Gourmet Bowl
6314P1003 D 10 5/8" H 2 1/8"
(5 1/2 oz)



Sonata
Rimmed Pasta/Salad Bowl
6314P1016 D 10 5/8" H 1 5/8"
(13 oz)

SINGLE CROWN



Plate Cover
5379S798 D 10 3/4"



Aura
Banquet Rim Plate
6300P302 D 10 3/4"



Plate Cover
5379S802 D 10 5/8"



Virtuoso
Dinner Plate
6305P602 D 10 5/8"



Concerto
Dinner Plate
6306P702 D 10 5/8"



Concerto
Gourmet Plate
6306P842 D 10 5/8"

Plate covers are plate specific and are not interchangeable D=Diameter L=Length W=Width H=Height • All Products are Measured at Max Capacity (oz)
All products are subject to availability. For further details of items available in each pattern, please refer to the latest price list or contact your customer service representative.





MELAMINE DINNERWARE

durable, functional, beautiful

For a smart, long-term investment, Melamine is the ideal choice for high-volume restaurants. A hot addition to Steelite's collection, this versatile dinnerware is made to mimic the look of fine china, while being virtually indestructible and light-weight. Perfect for patio-dining and trendy-casual restaurants, Melamine is available in a variety of styles and colors.

- made for both hot and cold food
- commercial dishwasher safe
- can withstand temperatures up to 240°F
- BPA free, designed for the food service industry
- break resistant

MELAMINE DINNERWARE

unmatched quality and impeccable design

creati**o**ns

RENE OZORIO

delfin
HOSPITALITY



natural, subtle textures

Inspired by the living elements of a natural landscape, Scape portrays subtle textures and colors that are organically created in nature. Available in high alumina vitrified china, melamine and glass, its free flowing design and multi-material approach provide the ability to transition through dining styles from casual to formal and breakfast buffets to outdoor dining. Offering exceptional style, durability and grace, Scape delivers a truly innovative dining experience.



68A451
White



68A452
Papyrus



68A453
Mushroom



Assorted Scape Melamine shown with Scape Performance China (pgs 29-30) and Scape Glass (pgs 189-190)



Plate
EL707 D 11"



Plate
EL706 D 9"



Plate
EL705 D 6 1/2"



Large Oval Platter
EL703 L 15 3/4" W 9 1/2"



Large Oval Bowl
EL702 L 15 3/4" W 9 1/2" H 4" (84 oz)



Deep Salad Bowl
EL700 L 12" H 5 1/2" (76 oz)



Large Deep Bowl
EL701 L 10" H 4 1/4" (42 oz)



Medium Deep Bowl
EL704 L 7" H 3" (14 oz)



Small Deep Bowl
EL708 L 5" H 2" (5 oz)

D=Diameter L=Length W=Width H=Height • All Products are Measured at Max Capacity (oz)
All products are subject to availability. For further details of items available in each pattern, please refer to the latest price list or contact your customer service representative.





Rectangle Plate 7050DD089 L 10 5/8" W 5 1/2" Soup Bowl 7050DD080 D 6 1/4" H 3 1/8" (13 oz)



Rene Ozorio

taking a classic and making it even more memorable

Designed to bring a sensational added dimension to the dining experience, Aura contains the features and benefits of melamine with the sophisticated appearance and inspiration of the porcelain collection by Rene Ozorio. A delicate modern banded embossment rims each plate, platter and bowl, making it a classically elegant option for a variety of dining venues.



7050DD084 D 11 1/4" Bowl 7050DD082 D 6 7/8" H 2 1/8" (10 1/2 oz) Sauce Dish 7050DD085 D 3 7/8" H 1 3/8" (2 oz)



Plate
7050DD084 D 11 1/4"
7050DD083 D 9 3/8"



Square Plate
7050DD087 L W 10 1/4"
7050DD086 L W 5 1/8"



Rectangle Plate
7050DD088 L 13 3/4" W 6 1/4"
7050DD089 L 10 5/8" W 5 1/2"



Bowl
7050DD081
D 9 3/8" H 2 1/2" (21 oz)



Bowl
7050DD082
D 6 7/8" H 2 1/8" (10 1/2 oz)



Soup Bowl
7050DD080
D 6 1/4" H 3 1/8" (13 oz)



Sauce Dish
7050DD085
D 3 7/8" H 1 3/8" (2 oz)

D=Diameter L=Length W=Width H=Height • All Products are Measured at Max Capacity (oz)
All products are subject to availability. For further details of items available in each pattern, please refer to the latest price list or contact your customer service representative.



Slider Tray 7041DD207 L 14" W 7" Sauce Dish 7041DD212 D 3" H 1 1/4" (3 oz) Pasta Bowl 7041DD209 D 8" H 2" (32 oz) 7030DR008 Elite Champagne Flute (6 oz) H 9 1/8" M 2 3/4" T 2" B 2 3/4"

picture-perfect poolside

Retro is a versatile collection of coupe melamine dinnerware simplistically styled with a mid-century retro feel. Ideal for outdoor and poolside service, this heavyweight melamine dinnerware has the look of china with greater durability and a long lasting life.



Serving Bowl **7041DD213** D 10" H 2 1/4" (84 oz) Square Serving Cover/Tray **7041DD214** D 10 1/2" H 3/4"



Coupe Plate
7041DD204 D 11"
7041DD216 D 10 1/2"
7041DD205 D 9"
7041DD206 D 6 1/2"



Slider Tray
7041DD207 L 14" W 7"



Square Serving Cover/Tray
7041DD214 D 10 1/2" H 3/4"



Serving Bowl
7041DD213 D 10" H 2 1/4" (84 oz)



Bowl
7041DD208
 D 8 1/2" H 3" (60 oz)



Pasta Bowl
7041DD217
 D 8" H 2" (48 oz)



Pasta Bowl
7041DD209
 D 8" H 2" (32 oz)



Grapefruit Bowl
7041DD210
 D 5" H 2 1/4" (16 oz)



Fruit Bowl
7041DD211
 D 4 3/4" H 1 1/2" (10 oz)



Sauce Dish
7041DD215
 D 3 1/2" H 1 1/2" (5 oz)
7041DD212
 D 3" H 1 1/4" (3 oz)

D=Diameter L=Length W=Width H=Height • All Products are Measured at Max Capacity (oz)
 All products are subject to availability. For further details of items available in each pattern, please refer to the latest price list or contact your customer service representative.



Assorted Marisol Dinnerware with Drinique Elite Drinkware

organically inspired melamine

Organic shapes, rich earthy tones and the durability of melamine combine to embody the versatility and fluid elegance of Marisol dinnerware. Designed exclusively for Steelite, this line of dinnerware is both durable and beautiful, making it the perfect choice for dinner on the patio or by the pool.



7000
Black



7002
Sand Shell



7004
Starfish



7006
Driftwood Gray



7008
White

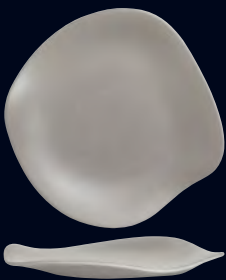

Plate
DD028 D 11 1/2"



Plate
DD025 D 9 1/2"



Plate
DD030 D 8 1/4"



Plate
DD026 D 7 1/4"



B & B Plate
DD027 D 5 1/2"



Slider Tray
DD015 L 15" W 6 3/8"

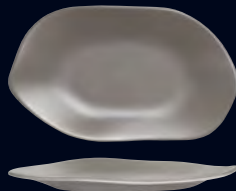

Oval Platter
DD020 L 12" W 7 1/8"



Oval Platter
DD021 L 9 7/8" W 5 7/8"



Oval Platter
DD022 L 7" W 4 1/4"



Pasta Bowl
DD023
D 10" H 2" (39 oz)



Small Salad Bowl
DD024
D 7" H 1 1/2" (13 oz)



Grapefruit Bowl
DD016
D 5 1/2" H 2 1/2" (16 oz)



Fruit Bowl
DD017
D 5 1/4" H 2" (9 3/4 oz)



Sauce Dish
DD018
D 2 3/4" H 2 1/4" (3 oz)
DD019
D 2 1/4" H 2 1/8" (1 1/2 oz)



Assorted Greystone with Drinique Elite Drinkware



carefully crafted dinnerware

Inspired by the ancient Japanese technique of Tenmoku Glazing, Greystone depicts a durable, functional and long lasting form of dinnerware. Sculpted so realistically, it has to be picked up to believe it's actually melamine. Perfect for outdoor dining, or stylish casual service, Greystone dinnerware is sure to delight even the most seasoned tabletop aficionados.



Round Plate
7199TM016 D 11"
7199TM015 D 10 1/4"
7199TM014 D 9 1/4"
7199TM013 D 8"
7199TM012 D 6 3/8"



Oval Plate
7199TM008 L 9 1/2" W 6 3/4"



Square Plate
7199TM023 L W 9 1/4"

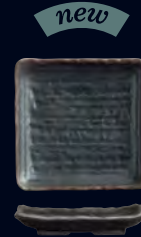

Square Plate
7199TM017 L W 7"



Plate Square
7199TM009 L W 5 5/8"
7199TM024 L W 4"



Rectangle Plate
7199TM011 L 11 1/8" W 5 7/8"
7199TM010 L 10 1/4" W 4 7/8"



Large Bowl
7199TM022
D 9 3/4" H 2 1/2" (51 oz)



Bowl
7199TM007
D 8 1/4" H 3 1/2" (50 1/2 oz)
7199TM006
D 6 7/8" H 2 7/8" (29 1/4 oz)



Oval Bowl
7199TM021 L 9 3/4" W 5 3/4" H 3 1/4" (40 oz)
7199TM020 L 8 1/2" W 5 1/4" H 3" (25 oz)
7199TM019 L 6 1/2" W 4" H 2 1/4" (10 oz)



Bowl
7199TM001
D 4 7/8" H 2 7/8" (18 1/2 oz)



Small Bowl
7199TM018
D 5 1/2" H 2 1/4" (14 oz)



Bowl
7199TM002
D 4 3/8" H 2 1/8" (9 1/4 oz)



Bowl
7199TM005
L 5 7/8" H 1 3/4" (9 oz)



Small Bowl
7199TM004
L 3 3/4" H 1 3/4" (4 1/2 oz)



Small Bowl
7199TM003
L 3 1/4" H 1" (2 1/2 oz)





WELSH SLATE

time-tested strength and ageless beauty

Slateware unifies the natural beauty of 500 million year old Welsh slate with the demands of contemporary cuisine. The blend of sophisticated warm hues with a unique rich natural texture creates a perfect balance of soft allure and striking detail. The artistry of Welsh Slate tableware is the remarkable blend of elegance, natural beauty and performance. Each product is hand-finished, most are dishwasher safe, and some feature natural veinings, making each item totally unique.

- non-absorbent
- natural color is easily restored with the application of a thin layer of mineral oil
- 100% microwave, oven and dishwasher safe with the exception of felt back items
- oven safe up to 425° F

WELSH SLATE

the highest quality slate in the world

Welsh // Slate



Fine Starter Plate W/Feet **6580WS009** L W 8 1/4"

sharp clean textured

The Fine collection is designed with elegant, sharp lines to complement the contemporary presentation of food, using its bold appearance to contrast beautifully with the colors of the cuisine. The Fine collection includes pieces that have grooved borders to capture sauces and dressings, and most have feet that lift the slate off the table making the presentation even more spectacular while allowing easy lifting of the plates.



Fine Pig Cheese/Charcuterie Serving Platter W/Feet **6580WS061** L 11" W 19"

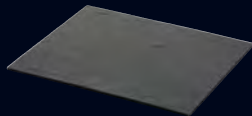

Fine Large Placemat W/Felt Back **6580WS001** L 11 3/4" W 9 3/4" (Not Dishwasher Safe)



Fine Cheese/Serving Plate W/Feet **6580WS005** L 8 1/2" W 3 3/4"



Fine Maincourse Plate W/Feet **6580WS003** L 12 1/2" W 8 1/4"
Fine Appetizer Plate W/Feet **6580WS012** L 6 1/4" W 4 1/4"

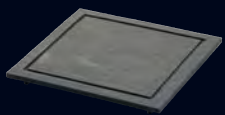

Fine Main Course Plate W/Feet **6580WS013** L W 10 5/8"
Fine Starter Plate W/Feet **6580WS009** L W 8 1/4"



Fine Ice Cream Plate W/ Feet **6580WS002** L 10 1/2" W 5 1/2" (2 3/4" Well)



Fine Ice Cream Plate W/ Feet **6580WS004** L 9 3/4" W 4 1/4" (3 Wells 1 3/4" Each)



natural and primitive

Welsh Slate craftsmen have hand-dressed the edges of this collection to reflect slate's natural texture using centuries old methods. The Dressed collection is ideal for the restaurant whose character is complemented by the natural aura created by this collection. The main and side plates feature a delicately recessed area for retaining sauces and dressings. Most pieces are dishwasher safe and have slate feet that lift the plates off the table for easy serving and collection.

Dressed Maincourse Plate W/Feet **6581WS003** L 12 1/2" W 8 1/4"

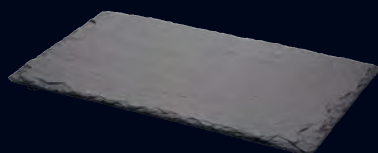

Dressed Cheese/Charcuterie Serving Platter W/Feet **6581WS008** L 19 3/4" W 11 3/4"

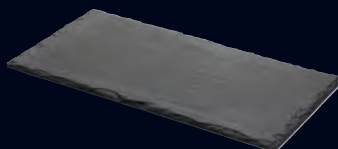

Dressed Table Runner W/Felt Back **6581WS006** L 17 3/4" W 9 3/4"
(Not Dishwasher Safe)



Dressed Cheese Board W/Feet **6581WS007** L 15 3/4" W 11 3/4"

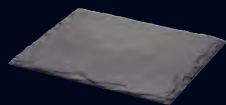

Dressed Large Placemat W/Felt Back **6581WS001** L 11 3/4" W 9 3/4"
(Not Dishwasher Safe)

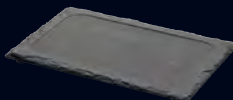

Dressed Maincourse Plate W/Feet **6581WS003** L 12 1/2" W 8 1/4"

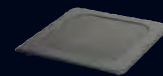

Dressed Starter Plate W/Feet **6581WS009** L W 8 1/4"



Honed Butter Plate W/Knife Veined **6582WS010** L 6 1/4" W 4 1/4"
6582WS015 Replacement Butter Knife
(for 6582WS010)

honed

The Honed range highlights the natural veinings exclusive to Welsh Slate and has been lovingly hand-polished by Welsh Slate craftsmen to give an ultra-smooth, luxurious feel. It combines this unique beauty with practicality, being dishwasher-safe.





CATHERINE HURAND

extraordinary glassware designed to impress

Catherine Hurand has been trained in the most prestigious Parisian schools of fine and decorative arts. A 1998 award winner for “Talents a la carte” for the decorative art salon “Maison et Objet,” she has created services for many prestigious customers. Among them are notable Chefs Alain Ducasse and Georges Clemenceau.

A restaurateur will be sure to wow their guests with Catherine Hurand's beautiful and elegant glass collection. Adding instant glamour to the tabletop, these clear glass works of art will catch your eye everytime. The unique designs will set any tabletop apart from the rest while expressing the true, artistic talent of its designer.



for a dining experience unlike the rest

- a large collection of unique shapes and sizes
- sophisticated in texture and a contemporary appeal
- perfect for signature dishes, buffet and display use

CATHERINE HURAND

designed to enhance your imagination





Plate 6525B427 L 7 1/2" W 7 7/8"

flowing unbridled elegance

Venus by Catherine Hurand offers a bold new direction in glass dinnerware that gives the impression of dancing flames frozen in time. Evoking a wild, organic feel, while still maintaining a sensual, feminine air, Venus sets any tabletop apart from the rest. Though seemingly free-form, each Venus piece is uniform in shape, offering stackability. "This juxtaposition of uninhibited style with uniform structure creates the perfect piece for optimizing both practicality and presentation. To make the sparkling frost of the dawn dance," says Catherine Hurand, "I've played with fire."



Plate 6525B429 L 15 1/2" W 5 1/2"

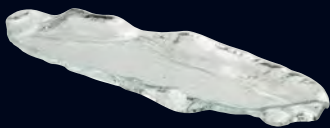

Plate
6525B429
L 15 1/2" W 5 1/2"

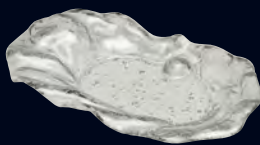

Plate
6525B421
L 12 1/4" W 7 1/2"



Plate
6525B428
L 9 7/8" W 10"



Plate
6525B422
L 9 3/4" W 5 1/2"



Plate
6525B427
L 7 1/2" W 7 7/8"

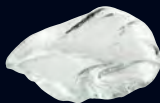

Plate
6525B431
L 7" W 6"



Plate
6525B423
L 6 3/4" W 4 3/8"



Plate
6525B430
L 5 3/4" W 5 3/4"



Plate
6525B424
L 4 3/4" W 4"



Bowl
6525B425
L 9 3/4" W 8 5/8" H 3 1/8" (22 oz)



Bowl
6525B426
L 4" W 2" (3 oz)

D=Diameter L=Length W=Width H=Height • All Products are Measured at Max Capacity (oz)
All products are subject to availability. For further details of items available in each pattern, please refer to the latest price list or contact your customer service representative.



Square Plate W/Green Center **6526B402** L W 9 7/8" (L W 5 3/8" Center)

gently textured form

Simple in shape but sophisticated in texture, Apollo captures the tranquility of softly fallen snow. The gently-textured, icy bubbles crawl across the surface creating an elaborate pedestal for any dish. The sharp angles along the edges draw attention inward and illuminate the display. Brilliant in color and inspired in design, Apollo is a pure expression of beauty.

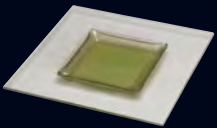

Square Plate
W/Green Center
6526B402
L W 9 7/8"
(L W 5 3/8" Center)



Rectangle Plate
W/Green Center
6526B403
L 8 5/8" W 4 3/4"
(L 7 1/4" W 3 3/8" Center)



Rectangle Plate W/Purple
and Clear Square Centers
6526B404
L 13 3/8" W 4 3/4"
(L W 2 3/4" Centers)

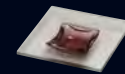

Square Plate
W/Purple Center
6526B405
L W 4 3/8"
(L W 2 1/8" Center)

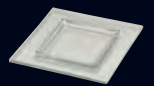

Square Plate
W/Clear Center
6526B401
L W 6 1/4"
(L W 4 1/8" Center)

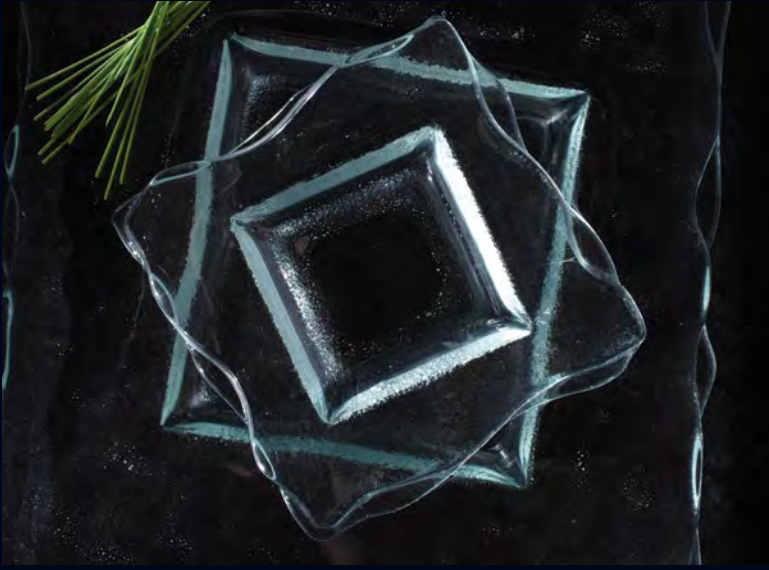

firmly balanced strength

Strong, firm, and eye-catching, the Zeus collection by Catherine Hurand demands instant attention on the tabletop. Featuring an irregular outer edge and offset, squared inner lines, the pieces provide a stunning framework for artful presentation. With each piece made of extra clear 4mm double layer fused glass, Zeus offers the perfect vessel for a signature course or dish.

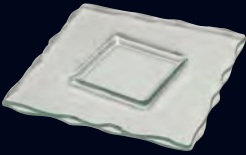

Square Plate
6524B411 L W 11"

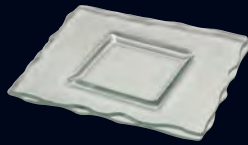

Rectangle Plate
6524B412 L 11" W 9 1/2"
6524B413 L 11" W 6 1/4"



Square Plate
6524B414 L W 6 1/4"

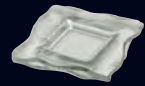

Square Plate
6524B415 L W 5 1/8"

ice buffet

stunningly unique and unforgettable

A stunningly unique approach to buffet presentation, Ice Buffet adds a discernible value to any style of food presentation. With a textured surface and optional stands, the modern appeal of Ice Buffet is sure to make a lasting impression.

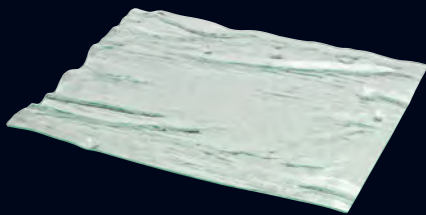

Buffet Platter Flat Well
6503G067 L 19" W 15 3/4"

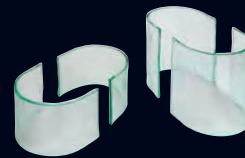

Bridge Support
6503G062 L 12 1/4" W 7 7/8"
6503G063 L 9 7/8" W 4 3/4"





CREATIONS

stunning glassware designed for impact

Specially designed to inspire creativity while adding unexpected impact to the tabletop, Steelite International presents Creations glass dinnerware. From the understated charm of clear glass designs to dramatic colored underliners and textured accent pieces, the Creations glass collection adds instant glamour to the tabletop.

for a dining experience that's clearly outstanding

- high quality, toughened glass
- a large collection of unique shapes and sizes
- stunning, vivid hues - color locked within the glass
- perfect for signature dishes, amuse bouche, flights or buffet use

CREATIONS

free your imagination

creati**ns**



natural, subtle textures

Inspired by the living elements of a natural landscape, Scape portrays subtle textures and colors that are organically created in nature. Available in high alumina vitrified china, melamine and glass, its free flowing design and multi-material approach provide the ability to transition through dining styles from casual to formal and breakfast buffets to outdoor dining. Offering exceptional style, durability and grace, Scape delivers a truly innovative dining experience.



6512 Clear



6513 Smoked



Assorted Scape Glass shown with Scape Performance China (pgs 29-30) and Scape Melamine (pgs 167-168)

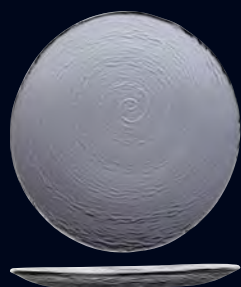

Round Platter
G380 L 11 3/4" W 11 1/4" H 1 1/8"

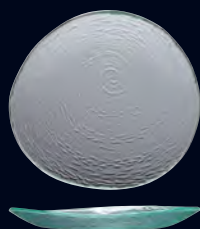

Round Platter
G379 L 10 1/8" W 9 5/8" H 1 1/8"

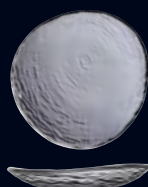

Round Platter
G378 L 5 5/8" W 5 1/2" H 7/8"



Oval Platter
G381 L 15 3/4" W 4 3/4" H 7/8"

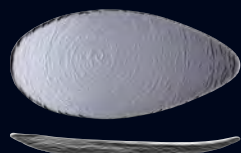

Oval Platter
G382 L 12 1/8" W 5 7/8" H 7/8"

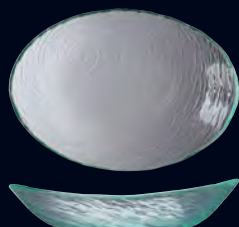

Oval Bowl
G377 L 11 5/8" W 8 1/4" H 2 5/8"
(19 oz)

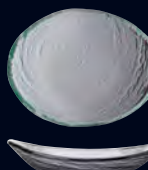

Oval Bowl
G376 L 7 5/8" W 5 3/4" H 1 1/8"
(4 oz)



Oval Bowl
G375 L 4 5/8" W 4" H 1"
(2 oz)



free flowing, stunning

Continually raising the bar for glass dinnerware presentation is Splash, one of the most recent designs in the Creations collection. Available in an assortment of shapes and sizes, Splash provides the perfect landscape for both bar service, sushi and seafood. With a free flowing form, this elegant glass dinnerware line is developed for a stunning presentation.

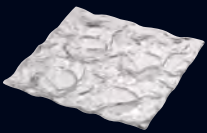

Square Glass 4 Wells
6527B567
L W 8 5/8" (1 7/8" Well)



Rectangle Glass Oblong Well
6527B568
L 9 3/8" W 3 3/4" (L 7 1/2" W 2" Well)

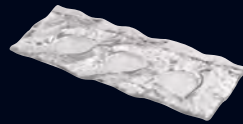

Rectangle Glass 3 Wells
6527B566
L 10 1/4" W 4" (1 7/8" Well)

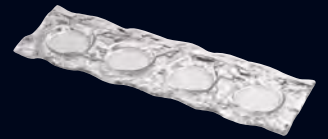

Rectangle Glass 4 Wells
6527B565
L 13 1/4" W 4" (1 7/8" Well)



Square Glass w/Square Well
6527B569
L W 8 5/8" (5 1/2" Well)



Rectangle Glass w/Oblong Well
6527B570
L 10 1/2" W 4 1/2" (L 8 5/8" W 2 3/4" Well)

D=Diameter L=Length W=Width H=Height • All Products are Measured at Max Capacity (oz)



organic, free flowing design

Like water flowing over pebbles in a stream, the Bubbles collection evokes feelings of peaceful movement while focusing attention to center of the plate. Small plates with gentle curves and crisp angles are the perfect showcase for light, fresh bar offerings as well as sushi and tapas.



Round Plate
6532B419 D 7 7/8"



Rectangle Plate
6532B410 L 7 1/4" W 4 5/8"

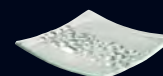

Square Plate
6532B420 L W 5"



ripples

serene aqueous grace

Organic shapes with soft ripples play a reflective role in the service of salads, desserts and light meal choices.

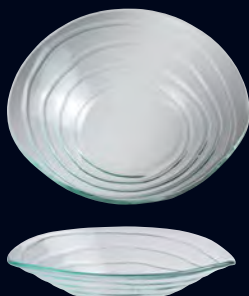

Ripple Bowl
6506G338 D 11 1/2" (28 oz)



Ripple Bowl
6506G337 D 10 1/4" (20 oz)



Ripple Bowl
6506G335 D 8 1/4" (12 oz)



Ripple Bowl
6506G336 D 7 1/2" (7 oz)



Ripple Deep Oval Platter
6506G334 L 10 1/4" W 13 1/2"

D=Diameter L=Length W=Width H=Height • All Products are Measured at Max Capacity (oz)
All products are subject to availability. For further details of items available in each pattern, please refer to the latest price list or contact your customer service representative.



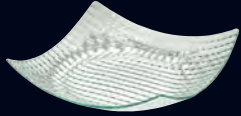

Cubol Dish Dimple Deep
6527B810
L W 11 1/2" H 2 7/8"

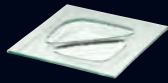

Clear Duo Plate
6527B609
L W 8"

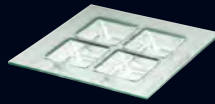

Clear Quad Plate
6527B615
L W 10 1/2"

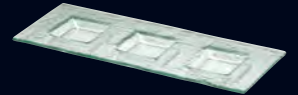

Clear Tri Plate
6527B608
L 13 1/2" W 5"



Clear Curved Square
6527B661
L W 10"

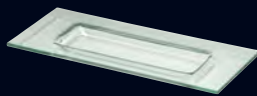

Rectangle Deep
6527B603
L 12 1/2" W 5"



Square with Oval Well
6503G068
L W 6 3/4"

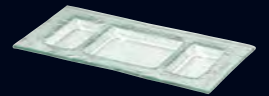

Rectangle 3 Compartment Deep Tray
6506G201
L 11 5/8" W 5 7/8" H 3/4"

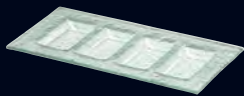

Rectangle 4 Compartment Tray
6506G208
L 11 3/4" W 5 7/8"

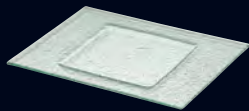

Rectangle W/Square Center Tray
6506G203
L 12" W 9"

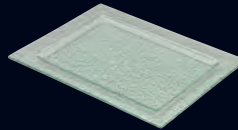

Rectangle Centered Tray
6506G202
L 11 3/4" W 9"

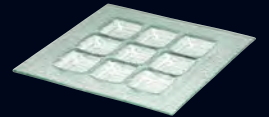

Square 9 Compartment
6506G205
L W 12"

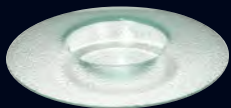

Float
6506G244
D 11" (5" Well) (8 oz)

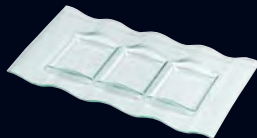

Rectangle Ripple Plate 3 Compartment
6506G249
L 12 1/2" W 6 3/4"

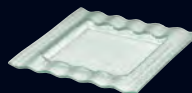

Square Ripple Plate
6506G250
L W 9 1/2"

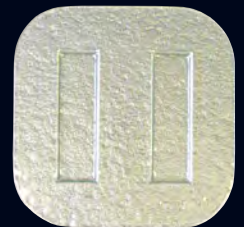

Charger Plate
6506G231
L W 12"

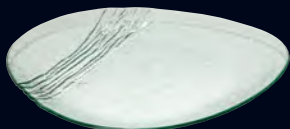

Organics Glass Plate
6527B710
L 14"

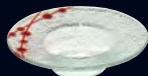

Pearl Bowl
6527B814
D 7"

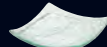

Curved Square Small
6505G364
L W 5"



Dip Dish
6527B673
L W 3 3/4"



Clear Butter Dish
6527B510
L W 4"



CHRIS O'BRIEN EXECUTIVE CHEF *Poros* • **NICOLAS RIZZO** DIRECTOR of OPERATIONS *Big Y Restaurant Group*
Pittsburgh, PA

"The breadth of offerings that Steelite provides ensure that we have exactly what we need to fit each of our unique concepts. Most importantly, Steelite's excellent customer service and support has materialized into one of our groups most valued partnerships and has made it a very easy decision for us to select them as our exclusive provider for the entire group."

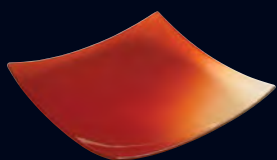

Cubol Red
6527B718 L W 11 1/2"
6527B713 L W 6"

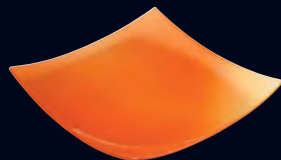

Cubol Orange
6527B721 L W 11 1/2"
6527B716 L W 6"

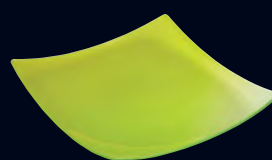

Cubol Yellow
6527B722 L W 11 1/2"
6527B717 L W 6"

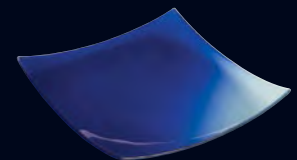

Cubol Blue
6527B720 L W 11 1/2"
6527B715 L W 6"

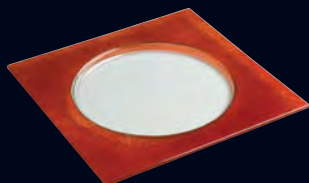

Halo Red Plate
6527B658 L W 11 1/2"
6527B660 L W 6 1/2"

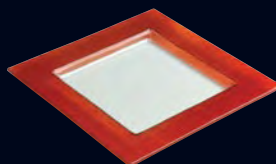

Red Border Plate
6527B601 L W 10"

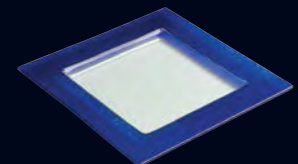

Blue Border Plate
6527B602 L W 10"
6527B627 L W 6 3/4"

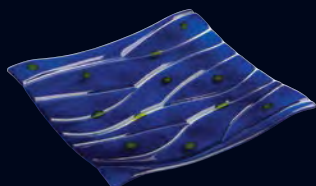

Riven Blue
6527B750 L W 11 1/2"
6527B741 L W 6"

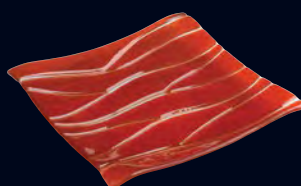

Riven Red
6527B749 L W 11 1/2"
6527B740 L W 6"

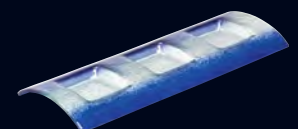

3-Section Curve Blue
6527B554
L 13 3/8" W 4 7/8" H 1" (1/2 oz Each)

D=Diameter L=Length W=Width H=Height • All Products are Measured at Max Capacity (oz)
All products are subject to availability. For further details of items available in each pattern, please refer to the latest price list or contact your customer service representative.



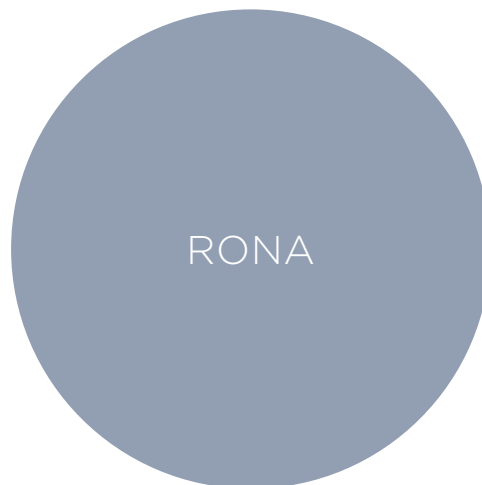

the choice of the connoisseur

Established over 100 years ago, Rona still retains its historical links with the village in which it was founded. A century later Rona is recognized as one of the world's leading manufacturers of non-lead crystal stemware.

With international quality standards firmly in place at all levels of production, Rona stemware will satisfy the demands placed upon it by the restaurant and hotel industry. In-house design, superb manufacturing facilities and a definite service-focus ensure Rona products are market leading in every aspect.

- special rim treatment
- pulled stem technology
- thermo shock toughening
- brilliance and clarity
- functional and elegant form
- most collections are dishwasher safe, excluding hand blown glass



create a custom experience

Etch your company's logo on your glassware for brand recognition while indicating the desired pour line for your staff's reference. Steelite International's 'laser-true' technology gives you the opportunity to create a unique addition to your tabletop and a cost-saving solution for your business.

RONA
five star glass

★ ★ ★ ★ ★
RONA
5 Star Glass



a nod to mid-century modern design

Characterized by clean simplicity with fresh and modern lines, Rona's new Mode Collection is as captivating to the eyes as a unique wine is alluring to the palate. Wine glasses with square tapered bowls accentuate long, slender pulled stems creating a sophisticated contemporary look. Likewise, the simple, yet relevant barware trio boasts of modern design and intrigue.



4833R323
Bordeaux (23 oz)
H 9 7/8" M 3 7/8"
T 2 7/8" B 3 1/2"



4833R324
Wine (18 1/2 oz)
H 9 1/8" M 3 5/8"
T 2 3/4" B 3 1/4"



4833R325
Wine (12 1/4 oz)
H 8 3/4" M 3 1/8"
T 2 1/4" B 3"



4833R329
Highball (14 1/2 oz)
H 5 3/8" M 2 7/8"
T 2 3/8" B 2 7/8"



4833R328
Double Old Fashioned (13 3/4 oz)
H 3 1/2" M 3 1/2"
T 2 7/8" B 3 1/2"



4833R343
Shot Glass (3 oz)
H 3 1/2" M 1 5/8"
T 1 1/2" B 1 5/8"

4833R324 Wine (18 1/2 oz)



Knox **480156R383** Highball (13 1/4 oz)



Montgomery **480157R384** Old Fashioned (12 1/2 oz)

sophisticated, polished cut

The sophisticated designs of the Cumberland Collection feature highly polished, diamond cut designs and are offered in 3 patterns: Montgomery, Whitley and Knox. The collection and patterns are cleverly named after counties and lakes in Kentucky, birthplace of American Bourbon, making these unique glasses a great choice for any beverage served mixed, neat or on the rocks.



Knox
480156R383 Highball (13 1/4 oz)
 H 5 3/8" M 2 3/4" T 2 3/4" B 2 3/4"
480156R384 Old Fashioned (12 1/2 oz)
 H 3 3/8" M 3 3/8" T 3 3/8" B 3 3/8"



Montgomery
480157R383 Highball (13 1/4 oz)
 H 5 3/8" M 2 3/4" T 2 3/4" B 2 3/4"
480157R384 Old Fashioned (12 1/2 oz)
 H 3 3/8" M 3 3/8" T 3 3/8" B 3 3/8"



Whitley
480158R383 Highball (13 1/4 oz)
 H 5 3/8" M 2 3/4" T 2 3/4" B 2 3/4"
480158R384 Old Fashioned (12 1/2 oz)
 H 3 3/8" M 3 3/8" T 3 3/8" B 3 3/8"

★ ★ ★ ★ *diamond cut*

Cut glass is trending in the market and Rona's Diamond Cut vessels are a perfect testament of this popularity. This tumbler collection is ideal for bar service.

original hand blown ★ ★ ★ ★ ★



4854R383*
 Diamond Cut
 Highball (12 1/4 oz)
 H 5 3/8" M 2 3/4"
 T 2 5/8" B 2 1/2"



4854R384*
 Diamond Cut
 Old Fashioned (10 1/4 oz)
 H 3 3/8" M 3 1/4"
 T 3 1/4" B 3 1/8"

new



480186R383
 Diamond Cut
 Highball (12 1/4 oz)
 H 5 3/8" M 2 3/4"
 T 2 3/4" B 2 3/4"

new



480186R384
 Diamond Cut
 Old Fashioned (10 1/4 oz)
 H 3 3/8" M 3 3/8"
 T 3 3/8" B 3 3/8"

*Hand blown glass, therefore capacities may vary.

H=Height M=Max Diameter T=Top Diameter B=Bottom Diameter • All Products are Measured at Max Capacity (oz)

Products are subject to availability. For further details of items available in each pattern, please see the latest price list or contact your customer service rep.



4818R377 Champagne Flute (7 1/2 oz)



4818R378 Martini (10 oz)

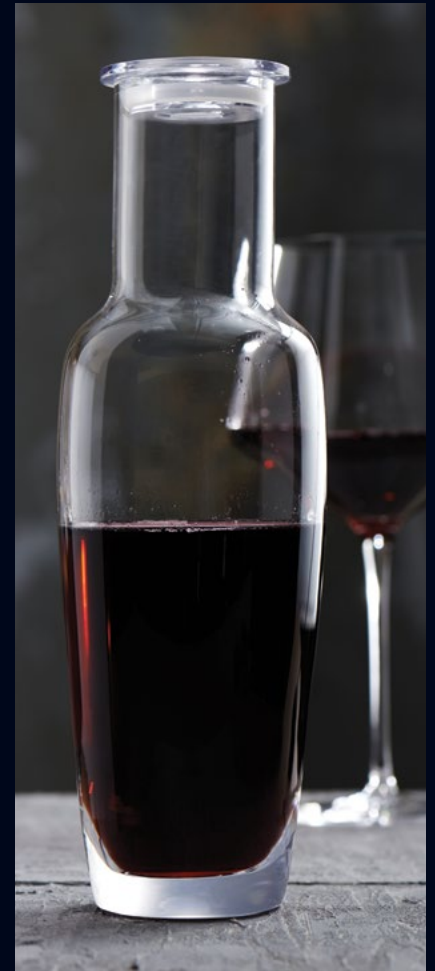

4810R382 Carafe W/Lid (29 1/2 oz)

elegantly executed

Presenting Edge, a suite of glasses featuring the most popular sizes needed for the hospitality market, complete with a stunning slant cut martini glass. Exuding excellence, each glass is light weight and constructed carefully in one piece. Design, technology and execution; all at its best, all cutting edge.



4818R373
Burgundy
(24 3/4 oz)
H 9" M 4 1/2"
T 3 1/4" B 3 1/4"



4818R374
Bordeaux
(21 3/4 oz)
H 9 1/2" M 3 7/8"
T 2 7/8" B 3 3/8"



4818R375
Wine
(17 3/4 oz)
H 9" M 3 5/8"
T 2 5/8" B 3 1/8"



4818R376
Wine
(13 3/4 oz)
H 8 1/2" M 3 3/8"
T 2 3/8" B 3"



4818R377
Champagne Flute
(7 1/2 oz)
H 9 7/8" M 2 3/4"
T 2" B 2 3/4"



4818R378
Martini
(10 oz)
H 7 1/2" M 4 3/4"
T 4 3/4" B 3 3/8"



4810R382
Carafe W/Lid
(29 1/2 oz)
H 10 3/8" M 3 3/8"
T 2" B 2 1/4"
Includes 2 Lids



timeless elegance

Elegant design and robust construction have made the Artist series a favorite with those who demand both style and durability. The striking shape and slightly elongated stems make this series the perfect choice for high-end restaurants and clubs.



4800R201 Wine (17 1/4 oz)

4800R121 Single Malt Whiskey (6 3/4 oz)



4800R205
Burgundy
(23 1/4 oz)
H 9" M 4 3/8"
T 3 1/2" B 3 1/2"



4800R200
Bordeaux
(23 1/2 oz)
H 9 1/2" M 4 1/8"
T 3 1/8" B 3 1/2"



4800R201
Wine
(17 1/4 oz)
H 9 1/2" M 4"
T 2 3/4" B 3 3/4"



4800R202
Wine
(12 1/4 oz)
H 8 3/8" M 3 3/8"
T 2 5/8" B 3 1/4"



4800R203
Wine
(8 3/4 oz)
H 8" M 3"
T 2 1/4" B 3"



4800R208
Port
(3 1/2 oz)
H 7 7/8" M 2 3/8"
T 1 1/2" B 2 1/4"



4813R287
Grappa
(3 oz)
H 7 1/4" M 2 1/2"
T 1 5/8" B 2 1/2"



4800R204
Champagne Flute
(7 1/2 oz)
H 10" M 2 7/8"
T 2" B 2 7/8"



4800R206
Water/Pilsner
(15 1/2 oz)
H 7 3/4" M 3 1/8"
T 2 3/8" B 3 1/8"



4800R269
Mineral Water
(12 1/2 oz)
H 6 5/8" M 3 3/8"
T 2 1/2" B 3 1/8"



4854R372
Spirits Glass
(9 oz)
H 8 1/4" M 3"
T 1 7/8" B 2 7/8"



4800R121
Single Malt Whiskey
(6 3/4 oz)
H 4 3/4" M 2 5/8"
T 1 7/8" B 2 3/8"



4800R225
Brandy
(21 1/4 oz)
H 6 5/8" M 4 3/8"
T 2 3/4" B 3 1/4"



4800R226
Martini
(10 1/4 oz)
H 7 1/2" M 5"
T 5" B 3 1/2"



4800R207
Martini
(7 1/2 oz)
H 7 1/4" M 4 5/8"
T 4 5/8" B 3 1/8"

H=Height M=Max Diameter T=Top Diameter B=Bottom Diameter • All Products are Measured at Max Capacity (oz)
Products are subject to availability. For further details of items available in each pattern, please see the latest price list or contact your customer service rep.

invitation ★ ★ ★ ★

contemporary twist

A pulled stem collection, Invitation offers a traditionally shaped bowl with a contemporary twist. The mouth of the glass closes slightly inward to enable the wine's bouquet to develop within the bowl. Sleek and versatile, Invitation provides a fresh take on traditional stemware.



4813R286
Martini (8 oz)
H 9 1/2" M 5"
T 5" B 3 1/4"



4813R287
Grappa (3 oz)
H 7 1/4" M 2 1/2"
T 1 5/8" B 2 1/2"



4813R284
Champagne (6 oz)
H 9 1/2" M 2 3/4"
T 1 5/8" B 2 3/4"



4813R285
Burgundy (20 3/4 oz)
H 8 3/8" M 4 1/8"
T 3 1/8" B 3 5/8"



4813R280
Bordeaux (18 1/2 oz)
H 9 1/2" M 3 5/8"
T 2 5/8" B 3 3/8"



4813R281
Wine (15 oz)
H 9" M 3 3/8"
T 2 1/4" B 3"



4813R288
Banquet Wine (15 oz)
H 7 7/8" M 3 3/8"
T 2 1/4" B 3"



4813R282
Wine (12 oz)
H 8 5/8" M 3 1/8"
T 2 3/16" B 3"



4813R283
Wine (8 1/2 oz)
H 8 1/4" M 2 7/8"
T 2" B 2 7/8"

le vin ★ ★ ★ ★

smooth, sensual pulled stem splendor

Featuring a complete collection of varietal shapes and capacities for the true wine connoisseur, Le Vin features elegant pulled stems and a stunning curved body. Boasting a light weight typically associated with hand blown stemware, Le Vin is actually machine made, offering the customer a top shelf appearance at a slightly more conservative price.



4880R111
Grand Reserva
(24 1/4 oz)
H 9 5/8" M 3 3/4"
T 2 7/8" B 3 3/8"



4880R112
Burgundy
(23 1/4 oz)
H 8 7/8" M 4 3/8"
T 2 3/4" B 3 3/8"



4880R113
Bordeaux
(20 1/4 oz)
H 9 5/8" M 3 1/2"
T 2 3/4" B 3 1/4"



4880R114
Syrah/Pinot Noir
(17 1/4 oz)
H 9 1/2" M 3 3/8"
T 2 1/2" B 3 1/8"



4880R115
Chardonnay
(16 1/4 oz)
H 9" M 3 1/2"
T 3/8" B 3 1/8"



4880R116
Riesling
(12 1/4 oz)
H 8 5/8" M 3"
T 2 1/8" B 2 3/4"



4880R117
Champagne Flute
(9 oz)
H 9 1/2" M 2 7/8"
T 2 1/4" B 2 3/4"



classic design with contemporary appeal

Specifically designed to withstand the rigors of the hospitality industry, Martina is the suitable choice for the most discriminating wine enthusiast. Featuring a tapered top and wide body with a blown glass mold seamlessly tapering into its pulled stem, the Martina collection allows your wines to live up to their utmost potential by maximizing the nose and aroma.



4845R334
Bordeaux (22 1/2 oz)
H 9 1/2" M 3 5/8"
T 2 3/4" B 3 3/8"



4845R330
Wine (18 1/2 oz)
H 9" M 3 3/4"
T 2 3/4" B 3 3/8"



4845R331
Wine (15 1/4 oz)
H 8 1/2" M 3 3/4"
T 2 5/8" B 3 1/8"



4845R332
Wine (12 1/4 oz)
H 8 1/8" M 3 1/4"
T 2 3/8" B 3 1/8"



4845R333
Champagne Flute (7 oz)
H 9" M 2 7/8"
T 1 1/2" B 2 3/4"

everyday occasions

Designed for the scrupulous operator in search of upscale stemware at a minimal operating cost, All Purpose features traditional designs suitable for a wide variety of applications and venues. The shapes lend themselves to service by both glass and by bottle.



4880R112
Burgundy
(23 1/4 oz)
H 8 7/8" M 4 3/8"
T 2 3/4" B 3 3/8"



4805R227
All-Red Wine
(22 1/4 oz)
H 8 1/2" M 4 3/8"
T 2 7/8" B 3 1/4"



4806R247
Water Goblet
(18 1/2 oz)
H 6 3/4" M 3 1/2"
T 2 3/4" B 3 1/4"



4806R228
Ultimate Wine Glass
(20 oz)
H 9 3/4" M 3 5/8"
T 2 3/4" B 3 1/4"



4807R229
Edition Champagne
(7 3/4 oz)
H 8 3/4" M 2 5/8"
T 2" B 2 1/2"



4806R248
Alsace Glass
(10 1/4 oz)
H 7 7/8" M 3 3/4"
T 2 3/4" B 3 1/4"



4804R236
Beer Pilsner Glass
(13 oz)
H 8 3/4" M 3 1/8"
T 3 1/4" B 3 1/4"



★ ★ ★ *festival*

ideal for high-volume venues

The Festival collection has been developed specifically for high-volume banquet service. Three-piece construction, in which the bowl is fused onto the stem and foot, provides operators with beautiful crystalline stemware at an exceptional value. The banquet water glass features a wide opening for convenient iced beverage service.



4806R183
Festival Wine (18 1/4 oz)
H 8 5/8" M 3 1/2"
T 2 1/2" B 3 1/8"



4806R182
Festival Wine (13 3/4 oz)
H 8 1/4" M 3 1/4"
T 2 3/8" B 3 1/8"



4806R249
Festival Wine (10 3/4 oz)
H 8" M 3"
T 2 1/8" B 2 3/4"



4806R191
Champagne Flute (7 1/2 oz)
H 8 1/2" M 2 3/4"
T 1 3/4" B 2 3/4"



4806R184
Banquet Water (12 3/4 oz)
H 7 1/4" M 3"
T 2 1/2" B 2 3/4"

refined service

An integrated, upscale beverage series, Edition is both service friendly and aesthetically pleasing. The design features a slightly heavier bowl and stem, allowing for maximum durability in use. With a sheer, faceted rim and superior glass quality, Edition is the ideal choice for those pursuing a quality beverage program.



4807R322 Hurricane (16 oz)

4807R395 Rosé (8 1/2 oz)



4807R205
Burgundy (23 oz)
H 8 3/8" M 4 1/2"
T 3 1/4" B 3 1/2"



4807R230
Bordeaux (20 oz)
H 9" M 3 5/8"
T 2 5/8" B 3 1/4"



4807R233
Wine (15 1/4 oz)
H 8 3/4" M 3 1/2"
T 2 3/4" B 3 1/4"



4807R202
Wine (12 1/4 oz)
H 8 1/4" M 3 1/4"
T 2 3/4" B 3"

new



4807R395
Rosé (8 1/2 oz)
H 8 1/4" M 3"
T 2" B 3"



4807R232
Wine (8 oz)
H 7 3/4" M 3"
T 2 1/4" B 2 3/4"



4806R247
Water Goblet (18 1/2 oz)
H 6 3/4" M 3 1/2"
T 2 3/4" B 3 1/4"



4807R234
Water Goblet (10 1/2 oz)
H 6" M 3"
T 2 1/2" B 3"

new



4807R322
Hurricane (16 oz)
H 8 1/4" M 3"
T 3" B 2 7/8"



4807R229
Champagne Flute (7 3/4 oz)
H 8 3/4" M 2 5/8"
T 2" B 2 1/2"



4807R235
Champagne Flute (5 oz)
H 9 1/4" M 2 3/8"
T 1 3/4" B 2 1/2"

new



4807R394
Sherry (3 1/2 oz)
H 7 1/2" M 2 1/4"
T 1 5/8" B 2 1/4"



4813R287
Grappa (3 oz)
H 7 1/4" M 2 1/2"
T 1 5/8" B 2 1/2"

H=Height M=Max Diameter T=Top Diameter B=Bottom Diameter • All Products are Measured at Max Capacity (oz)
Products are subject to availability. For further details of items available in each pattern, please see the latest price list or contact your customer service rep.

catered affairs

For superior banquet stemware, look no further than the Optima collection. Designed specifically for banquet service, Optima is the perfect choice when an affordable upscale-looking glass is desired. The traditional shaped bowl, shorter stem and lower price makes this series ideal for banquet service.



4808R240
Wine (15 1/2 oz)
H 8" M 3 3/8"
T 2 7/8" B 3 1/8"



4808R241
Wine (12 1/2 oz)
H 7 3/8" M 3 1/2"
T 2 5/8" B 3"



4808R242
Wine (8 oz)
H 7" M 3"
T 2 3/8" B 2 7/8"



4808R246
Water Goblet (12 1/2 oz)
H 6 5/8" M 2 3/8"
T 2 1/2" B 2 7/8"



4808R243
Champagne Flute (5 oz)
H 8 3/8" M 2 3/8"
T 1 5/8" B 2 3/8"

stemless ★ ★ ★ ★

sleek and contemporary

Expertly designed for fine wine and cocktails in both upscale and casual venues, the Stemless collection offers the same quality construction found in traditional Rona stemware in a sleek, contemporary design.



4827R310
Bordeaux (15 1/2 oz)
H 4 1/2" M 3 3/8"
T 2 7/16" B 1 3/4"



4827R190
Stemless Bordeaux Tumbler (16 oz)
H 4 1/2" M 3 3/8"
T 2 1/2" B 1 3/4"



4827R314
Burgundy (15 oz)
H 3 3/4" M 3 3/4"
T 2 1/2" B 1 3/4"



4827R189
Stemless Wine Tumbler (11 1/4 oz)
H 4" M 3 1/4"
T 2 3/16" B 1 1/2"



4827R311
Wine (11 1/4 oz)
H 4" M 3 1/4"
T 2 3/16" B 1 1/2"



4827R313
Champagne (7 3/4 oz)
H 5 5/8" M 2 1/4"
T 1 5/8" B 1 3/8"



4827R316
Double Old Fashioned (18 1/4 oz)
H 4" M 4"
T 2 3/4" B 2"



4827R317
Highball (22 1/4 oz)
H 5 1/2" M 3 3/4"
T 2 1/2" B 1 7/8"

superb hand blown glass

A contemporary design combining the quality and refinement expected of hand blown glass, the elongated stems of Grand Vin separate premium wine service from ordinary wine service. Adding impact with size, Grand Vin is the perfect fit for even the most discriminating high-end restaurants and country clubs. Hand washing is recommended.



4801R213
Champagne Flute (8 oz)
H 10 1/2" M 3 1/8"
T 1 3/4" B 3"



4801R214
Port (5 oz)
H 10 1/2" M 3 1/8"
T 1 7/8" B 2 15/16"



4801R212
Burgundy (40 1/2 oz)
H 10 1/2" M 5 1/4"
T 3 3/4" B 4 3/16"



4801R210
Wine (30 1/2 oz)
H 10 1/2" M 4 1/8"
T 3 1/4" B 4 1/8"



4801R209
Wine (22 3/4 oz)
H 10 1/2" M 3 7/8"
T 3" B 3 5/8"



4801R211
Wine (19 3/4 oz)
H 10 1/2" M 3 5/8"
T 2 7/8" B 3 3/8"

★★★★★ *sensual*

sleek and contemporary

For the most discriminating wine connoisseur, Sensual offers a refined, design-led hand blown glass. The design's striking bowl and delicate stem creates a shape that is beautiful when empty, but spectacular when filled. Hand washing is recommended.



4814R295
Brandy (24 1/2 oz)
H 7 1/2" M 3 7/8"
T 2 5/16" B 3 1/4"



4814R296
Martini (15 oz)
H 7 3/4" M 5 1/2"
T 5 1/2" B 3 15/16"



4814R301
Wobbling Bordeaux (22 3/4 oz)
H 11 1/2" M 4 1/4"
T 2 9/16" B 4 3/8"



4814R300
Wobbling Burgundy (24 3/4 oz)
H 10 1/2" M 4 1/4"
T 2 7/8" B 4 7/16"



4814R294
Burgundy (30 oz)
H 8 11/16" M 5 1/16"
T 3 15/16" B 3 15/16"



4814R290
Wine (31 1/2 oz)
H 9 15/16" M 4 5/16"
T 3" B 3 7/16"



4814R291
Wine (24 oz)
H 9 1/16" M 3 3/4"
T 2 1/2" B 3"



4814R292
Wine (16 1/2 oz)
H 8 3/16" M 3 3/16"
T 2 9/16" B 3 1/16"



4814R293
Champagne (6 3/4 oz)
H 9 1/4" M 2 5/16"
T 1 9/16" B 2 5/8"



4814R297
Beverage Glass (19 1/2 oz)
H 5 13/16" M 3 3/8"
T 2 7/16" B 1 9/16"



4814R298
Juice Tumbler (10 1/4 oz)
H 4 7/16" M 2 15/16"
T 1 15/16" B 1 1/4"



4814R299
Old Fashioned (20 oz)
H 3 11/16" M 4 3/16"
T 3 3/8" B 2 7/16"

Hand blown glass, therefore capacities may vary.

H=Height M=Max Diameter T=Top Diameter B=Bottom Diameter • All Products are Measured at Max Capacity (oz)

Products are subject to availability. For further details of items available in each pattern, please see the latest price list or contact your customer service rep.



optic, radiant hand blown glass

Optic lines radiate from within the bowls of the Gatsby collection to create an artistic play of light adding drama and elegance to your service. Striking hand blown glass craftsmanship, coupled with unique shapes offer an elevated experience for the most discriminating wine and spirit connoisseur. Crystalline glass provides lead-free clarity and superior brilliance. Hand washing is recommended for all hand blown glassware.

480040R156 Wine Carafe (52 1/2 oz) 480040R142 Wine/Water (17 oz)



480040R142
Wine/Water (17 oz)
H 8 1/4" M 3 1/2"
T 2 1/2" B 2 3/4"



480040R161
Goblet (10 3/4 oz)
H 7" M 3 3/8"
T 2 3/4" B 2 3/4"



480040R157
Champagne Coupe Goblet (13 1/2 oz)
H 6 5/8" M 4 1/8"
T 4 1/8" B 3"



480040R149
Martini/Cocktail (9 1/2 oz)
H 7" M 4 5/8"
T 4 5/8" B 3 1/2"



480040R148
Champagne Flute (4 oz)
H 10 3/4" M 2 3/4"
T 2 1/2" B 2 7/8"



480040R150
Port (2 1/2 oz)
H 5 3/4" M 2 5/8"
T 2 5/8" B 2 3/8"



480040R159
Water Goblet (14 oz)
H 6 1/8" M 3"
T 2 5/8" B 2 3/4"



480040R143
Goblet (5 1/4 oz)
H 4 1/2" M 2 5/8"
T 2 1/4" B 2 3/8"



480040R146
Cordial (3 1/2 oz)
H 4 3/8" M 2 5/8"
T 2 1/4" B 2 1/2"



480040R158
Brandy Snifter (6 1/4 oz)
H 4 1/8" M 2 5/8"
T 2 1/8" B 2 3/8"



480040R145
Whiskey (5 oz)
H 4 3/8" M 2 3/4"
T 2 1/2" B 2 3/4"



480040R151
Tumbler (17 oz)
H 3 5/8" M 3 3/4"
T 3 1/8" B 2"



480040R152
Shot (2 3/4 oz)
H 3 1/4" M 1 3/4"
T 1 3/4" B 1 3/4"



480040R147
Goblet (15 oz)
H 8 5/8" M 3 1/2"
T 3 1/2" B 3 1/4"



480040R153
Pitcher (13 oz)
H 5 1/8" M 4 5/8"
T 2 1/2" B 3"



480040R154
Mug Handled (9 1/4 oz)
H 5 3/4" M 4 7/8"
T 2 7/8" B 2 1/8"



480040R156
Wine Carafe (52 1/2 oz)
H 10 3/8" M 5 7/8"
T 3 1/8" B 4 1/2"



480040R155
Carafe (3 1/4 oz)
H 3 3/4" M 2 1/8"
T 1 1/2" B 1 3/4"



4811R133 Highball (12 1/4 oz)



4811R130 Cocktail (13 1/2 oz)

stylish glass with high durability

Solid and sturdy with a great feel are the characteristics of the Solar tumbler collection. Holding any of these robust glasses in your hand evokes peaceful and relaxed evenings spent with good drinks and good friends.



4811R134
Long Drink (13 1/4 oz)
H 6 1/2" M 2 3/4"
T 2 3/4" B 1 3/4"



4811R133
Highball (12 1/4 oz)
H 6 1/4" M 3"
T 3" B 2"



4811R130
Cocktail (13 1/2 oz)
H 3 3/4" M 3 1/2"
T 3 1/2" B 2 3/4"



4811R132
Double Old Fashioned (11 1/4 oz)
H 4 1/8" M 3 1/2"
T 3 1/2" B 2 3/8"



4811R131
Old Fashioned (9 3/4 oz)
H 3 7/8" M 3"
T 3" B 2 1/4"

H=Height M=Max Diameter T=Top Diameter B=Bottom Diameter • All Products are Measured at Max Capacity (oz)
Products are subject to availability. For further details of items available in each pattern, please see the latest price list or contact your customer service rep.



fashionably sleek

Featuring clean, classic lines that provide a simple effective service for both liquor and soda, Stellar is the ideal glass for those with an eye for quality.

4802R217 Beer Tumbler (11 oz)



4802R215
Highball
(15 1/2 oz)
H 6 3/8" M 2 3/4"
T 2 3/4" B 2 3/4"



4802R216
Highball
(13 oz)
H 6 3/4" M 2 1/2"
T 2 1/2" B 2 1/4"



4802R217
Beer Tumbler
(11 oz)
H 5 3/4" M 2 1/2"
T 2 1/2" B 2 3/8"



4802R218
Juice Tumbler
(8 oz)
H 4 3/4" M 2 3/8"
T 2 1/4" B 2 1/4"



4802R220
Double Old Fashioned
(15 oz)
H 4" M 3 1/2"
T 3 1/2" B 3 3/8"



4802R219
Old Fashioned
(10 1/2 oz)
H 3 1/2" M 3 1/8"
T 3 1/8" B 3"



4802R261
Shot Glass
(1 3/4 oz)
H 4" M 1 1/2"
T 1 1/2" B 1 1/2"

lunar ★ ★ ★ ★

casually sophisticated

The subtle, rounded shape of Lunar adds soft light reflection and gentle highlights to this elegant glass. Premium beverage service at its finest, Lunar is the perfect complement to any tabletop presentation.



4803R221
Highball (17 1/2 oz)
H 5 3/4" M 3 1/8"
T 2 3/4" B 1 7/8"



4803R222
Beer Tumbler (13 oz)
H 5 1/4" M 2 7/8"
T 2 1/2" B 1 7/8"



4803R224
Old Fashioned (12 oz)
H 3 3/4" M 3 1/4"
T 2 3/4" B 2"



4803R223
Cocktail Tumbler (10 oz)
H 3 5/8" M 3 1/8"
T 2 5/8" B 1 3/4"



4803R262
Shot Glass (2 1/4 oz)
H 2 1/4" M 2"
T 1 3/4" B 1 1/4"



elegant serving

An integral part of any premium wine serving program, decanters and carafes ensure your guest receives maximum satisfaction from each pour. Serving in this manner allows the wine to properly oxidize, breathe and blossom for superior taste. Each decanter and carafe is crafted of barium crystalline, offering admirable brilliance and clarity.



4810R188
Hand Blown Carafe (40 1/2 oz)
H 12" M 4 7/8"
T 4 7/8" B 4 3/8"



4810R125*
Columba Free Formed Carafe
Hand Blown
H 14 1/4" (46 oz)



4810R123*
Dorado Free Formed Carafe
Hand Blown
H 11 1/2" (35 oz)

original hand blown



4810R109* Hand Blown Beaker (20 1/2 oz)
H 5 7/8" M 3 7/8" T 3 1/2" B 3 1/4"
4810R108* Hand Blown Beaker W/Diamond Cuts (20 1/2 oz)
H 5 7/8" M 3 7/8" T 3 1/2" B 3 1/4"
4810R165* Hand Blown Beaker W/Diamond Cuts (5 3/4 oz)
H 4" M 2 3/4" T 2 3/4" B 2 3/8"
4810R119* Hand Blown Beaker W/Diamond Cuts (3 1/4 oz)
H 3 3/8" M 2 1/8" T 2 1/2" B 2"



4810R102*
Hand Blown Carafe Medium (17 oz)
H 9 1/8" M 3 1/2" T 2 1/4" B 2 3/4"
4810R101*
Hand Blown Carafe Small (8 1/2 oz)
H 7 1/2" M 2 7/8" T 1 3/4" B 2 1/4"

★★★★★ *carafes & decanters*



4810R100
Artist Wine Decanter (50 oz)
H 8 5/8" M 8 3/8" T 3 1/4" B 4 1/4"



4810R382
Edge Carafe W/ Lid (29 1/2 oz)
H 10 3/8" M 3 3/8" T 2" B 2 1/4"
Includes 2 Lids



4810R396 Mixing Beaker (20 1/2 oz)
H 5 7/8" M 3 7/8" T 3 1/2" B 3 1/4"
480186R396 Mixing Beaker w/Diamond Cuts (20 1/2 oz)
H 5 7/8" M 3 7/8" T 3 1/2" B 3 1/4"
480156R396 Mixing Beaker w/Polished Diamond Cuts (20 1/2 oz)
H 5 7/8" M 3 7/8" T 3 1/2" B 3 1/4"

*Hand blown glass, therefore capacities may vary.

H=Height M=Max Diameter T=Top Diameter B=Bottom Diameter • All Products are Measured at Max Capacity (oz)

Products are subject to availability. For further details of items available in each pattern, please see the latest price list or contact your customer service rep.



4819R381 Cloche H 6" M 3 1/2" B 3 1/2" 6315P1212 Plateau Deep Plate D 6 5/8" (1 9/16" Rim)



4819R380 Cloche H 5 1/2" M 3 1/4" B 3 1/4"
6314P1005 Signature Gourmet Plate D 10 5/8" (5" Well)

create an unforgettable dining experience

While cloches were originally designed to protect seedlings from the cold and frost, they now bring the art of food presentation to a new level of sophistication and elegance. Each cloche, designed from the bowls of Rona wine glasses, boasts brilliance and clarity, while enticing restaurateurs with delectable morsels worthy of such a display. Paired with the perfect plate, tray, on their own or in sets, Rona Cloches will create an unforgettable dining experience



4819R381
Cloche H 6" M 3 1/2" B 3 1/2"



4819R380
Cloche H 5 1/2" M 3 1/4" B 3 1/4"



4819R379
Cloche H 3 3/4" M 4 1/4" B 4 1/4"



FOLIO



Assorted Rona Martina Glasses Shown With Folio Carafes



4900E010*
Glass Carafe (5 3/8 oz)
H 5 1/2" M 2 1/2" T 1 11/16" B 2 1/2"



4900E012*
Glass Carafe (6 oz)
H 4 3/4" M 2 1/2" T 1 7/8" B 2 1/2"



4900E011*
Glass Carafe (5 3/8 oz)
H 5 3/4" M 2 3/4" T 2 3/16" B 2 3/4"

*Hand blown glass, therefore capacities may vary.

H=Height M=Max Diameter T=Top Diameter B=Bottom Diameter • All Products are Measured at Max Capacity (oz)
Products are subject to availability. For further details of items available in each pattern, please see the latest price list or contact your customer service rep.



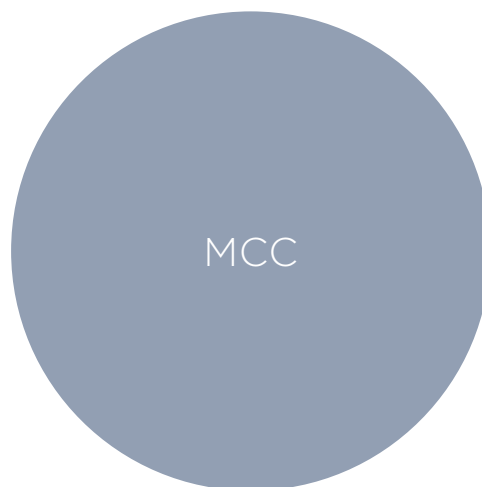

classic, contemporary, creative

Capturing the sophistication of the bygone classic cocktail era, the MCC Collection features uniquely designed glassware that is perfect for serving your favorite creative libation. With alluring designs, shapes and sizes, MCC is both stylish and elegant.

- functional and unique shapes
- elaborate etched designs
- trendy faceted stems
- dishwasher safe



create a custom experience

Etch your company's logo on your glassware for brand recognition while indicating the desired pour line for your staff's reference. Steelite International's 'laser-true' technology gives you the opportunity to create a unique addition to your tabletop and a cost-saving solution for your business.

MCC

your go-to glassware for classic cocktails





what's old is new once again

New York club scenes of the 1930's and 40's evoke images of dapper men in tuxedos opening doors for their ladies dressed to the nines, long white gloves...a drink with friends. Steelite International and Rona recapture classic cocktail service from a bygone era with the Minners Classic Cocktail Collection.



4854R186
Fizz/Champagne (7 1/2 oz)
H 8 1/4" M 3"
T 2 5/8" B 2 3/8"



4854R353
Champagne Flute (6 oz)
H 8 1/2" M 2 3/4"
T 2 1/8" B 2 3/4"



4854R187
Sip Champagne Cordial (2 1/2 oz)
H 4 1/2" M 2 3/4"
T 3 3/4" B 2 7/8"



4854R185
Covington Cocktail (4 1/2 oz)
H 4 3/4" M 2 3/4"
T 2 3/4" B 2 5/8"



4854R372
Spirits Glass (8 3/4 oz)
H 8 1/4" M 3"
T 1 7/8" B 2 7/8"



4854R354
Martini/Cocktail (8 oz)
H 5 3/4" M 3 3/4"
T 3 3/4" B 2 7/8"



4854R354
Diamond Cut Martini/Cocktail (8 oz)
H 5 3/4" M 3 3/4"
T 3 3/4" B 2 7/8"



4854R351
Nick & Nora (5 1/2 oz)
H 5 7/8" M 2 3/4"
T 2 3/4" B 2 5/8"



4854R352
Paris Coupe Champagne (8 oz)
H 5 1/8" M 3 5/8"
T 3 3/8" B 2 7/8"



4854R120
Cocktail Glass (4 1/2 oz)
H 5 1/4" M 2 3/4"
T 2 3/4" B 2 3/8"



elegant, trendy, unique

Perfect for modern day cocktails, the MCC Vintage Stems are both elegant and stylish. Offered in different shapes and sizes, their faceted stems add a unique and trendy look to any classic cocktail presentation.



4729K270
Champagne Saucer (6 3/4 oz)
H 4 7/8" M 3 5/8"
T 3 1/2" B 2 1/2"



4729K272
Wine Saucer (10 oz)
H 4 7/8" M 4 1/8"
T 4 1/8" B 2 5/8"



4729K271
Wine (6 3/4 oz)
H 5 5/8" M 3"
T 3" B 2 5/8"



4729K273
Martini (9 1/4 oz)
H 7 1/4" M 4 3/8"
T 4 3/8" B 3"



vintage lace and dots by rona

beautiful classic etching

Woven into Rona's vintage Martini and Nick & Nora glasses, Steelite offers elaborate etched patterns that more fully accentuate the sophistication of the classic cocktail era. These ethereal, vine-like designs crawl suavely across the glass, livening the allure of the cocktail inside.



4854RA354
Martini/Cocktail (8 oz)
Vintage Dots
H 5 3/4" M 3 3/4"
T 3 3/4" B 2 7/8"



4854RB354
Martini/Cocktail (8 oz)
Vintage Lace
H 5 3/4" M 3 3/4"
T 3 3/4" B 2 7/8"



4854RA351
Nick & Nora (5 1/2 oz)
Vintage Dots
H 5 7/8" M 2 3/4"
T 2 3/4" B 2 5/8"



4854RB351
Nick & Nora (5 1/2 oz)
Vintage Lace
H 5 7/8" M 2 3/4"
T 2 3/4" B 2 5/8"





BORMIOLI ROCCO

leading the way with state of the art glassware

Bormioli Rocco's first glassware factory dates back to 1825, but historians say the origins of Bormioli Rocco glass can be traced to the Middle Ages. With stemware, tumblers, beer glasses and iconic food storage jars gracing tables around the world, quality is the cornerstone of the foundation supporting the Bormioli Rocco brand. The manufacturing facilities utilize state of the art technology and economically source only the best raw materials. From the finest sand imported from Germany to organic glazes used to color glass, all are brought together in products influenced by exhaustive design research. Thanks to continuing investment in technology, research and design, Bormioli Rocco has become one of the leading glass manufacturers in the world.



create a custom experience

Etch your company's logo on your glassware for brand recognition while indicating the desired pour line for your staff's reference. Steelite International's 'laser-true' technology gives you the opportunity to create a unique addition to your tabletop and a cost-saving solution for your business.

BORMIOLI ROCCO
made in italy since 1825



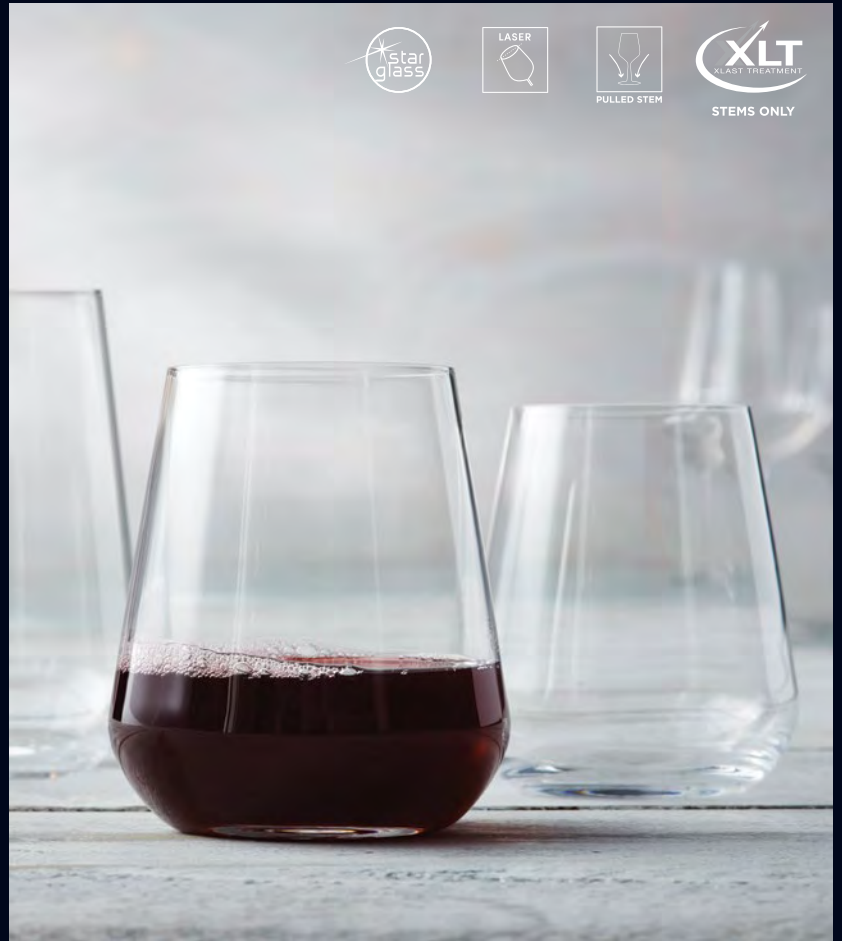

the elegance you want, the durability you need

“In alto i calici” is the traditional Italian phrase meaning to “Raise your glasses” before a toast. The inAlto collection is Bormioli Rocco’s toast to fine Italian design and was created with the restaurateur in mind; providing the elegance you want, and the durability you need. The distinctive angles and tall, thin stem beautifully enhance a table setting. The brilliancy of Star Glass provides the guest with an exceptional wine tasting experience, while the durability of the XLT strengthened stem maximizes operator value. InAlto exemplifies the passion of Italian design, grace and quality.



49105Q766
inAlto UNO
Extra Large (21 1/2 oz)
H 9 5/8" M 4"
T 2 5/8" B 3 3/8"



49105Q767
inAlto UNO
Large (19 oz)
H 9 1/4" M 3 3/4"
T 2 5/8" B 3 3/8"



49105Q768
inAlto UNO
Medium (15 7/8 oz)
H 8 3/4" M 3 5/8"
T 2 1/2" B 3 3/8"



49105Q769
inAlto UNO
Small (13 oz)
H 8 1/4" M 3 3/8"
T 2 3/8" B 2 7/8"



49105Q770
inAlto UNO
Champagne Flute (9 3/8 oz)
H 9 5/8" M 2 1/2"
T 2" B 2 7/8"



49105Q771
inAlto UNO
DOF (14 1/2 oz)
H 4" M 3 1/4"
T 2 1/2" B 3 1/2"



49105Q774
inAlto UNO
Long Drink (14 oz)
H 5" M 3 1/8"
T 2 1/8" B 1 7/8"



49105Q773
inAlto UNO
Acqua (11 1/2 oz)
H 3 3/4" M 3 1/4"
T 2 3/8" B 2"



sleek & slender star glass

inAlto Tre Sensi features five stylish glasses that offer the same prominent features of the inAlto Collection. The brilliancy of Star Glass provides the guest with an exceptional wine tasting experience, while the durability of the XLT strengthened stem maximizes operator value. Containing a thinner body and flatter foot, inAlto Tre Sensi provides a lighter alternative to the inAlto UNO collection.



491150045
inAlto Tre Sensi
Extra Large (21 3/4 oz)
H 9 5/8" M 3 3/4"
T 2 1/2" B 3 3/8"



491150037
inAlto Tre Sensi
Large (19 oz)
H 9 1/4" M 3 1/2"
T 2 1/2" B 3 1/4"



491150038
inAlto Tre Sensi
Medium (14 1/4 oz)
H 8 3/4" M 3 1/4"
T 2 1/4" B 3"



491150039
inAlto Tre Sensi
Small (10 1/4 oz)
H 8" M 3"
T 2 1/8" B 2 7/8"



491150046
inAlto Tre Sensi
Extra Small (6 3/4 oz)
H 7 1/4" M 2 7/8"
T 2" B 2 7/8"



beautifully enhance any table setting

The inAlto Arte Collection is the perfect combination of design, quality and performance. The distinctive shape of each glass exudes elegance and beautifully enhances any table setting, while the clarity of Star Glass and the durability of its XLT strengthened stem provides exceptionally clear glass and the durability needed to sustain the rigors of the foodservice industry.

- | | | | | |
|---|---|---|---|---|
| 
49120Q823
inAlto Arte Extra Large (22 1/4 oz)
H 9 5/8" M 4 1/8"
T 2 3/4" B 3 3/8" | 
49120Q824
inAlto Arte Large (19 1/4 oz)
H 9 1/4" M 3 7/8"
T 2 1/8" B 3 1/4" | 
49120Q825
inAlto Arte Medium (15 3/4 oz)
H 8 5/8" M 3 1/2"
T 2 1/2" B 3" | 
49120Q826
inAlto Arte Small (13 oz)
H 8 1/4" M 3 3/8"
T 2 1/4" B 3" | 
49120Q827
inAlto Arte Extra Small (7 1/2 oz)
H 7 1/4" M 2 7/8"
T 1 7/8" B 2 7/8" |
| 
49120Q828
inAlto Arte Flute (11 oz)
H 9 3/8" M 3"
T 2" B 3" | 
49120Q822
inAlto Arte Long Drink (14 1/2 oz)
H 5 1/4" M 3 1/8"
T 2 1/4" B 2" | 
49120Q821
inAlto Arte DOF (16 oz)
H 4 1/8" M 3 5/8"
T 2 5/8" B 2 1/2" | 
49120Q820
inAlto Arte Water (13 oz)
H 3 3/4" M 3 3/8"
T 2 3/8" B 2 1/8" | 
49120Q829
inAlto Arte Shot (3 oz)
H 3 1/8" M 2 1/8"
T 1 5/8" B 1 1/4" |



ambitiously advanced, crafted to last

With thin laser-cut rims, pulled stem technology, and the XLT Treatment, Electra offers a wide range of modern and sophisticated stemware for even the most discerning taste. Boasting a dazzling shine and a completely transparent finish, whether hosting a rare wine tasting or decanting a perfectly paired vintage, Electra's elegant design and transparent finish provide the ultimate complement for any event. The XLT treatment is guaranteed to last the lifetime of the product and will not wear with time.



49950740
Electra XL (22 oz)
H 9 1/2" M 4"
T 2 3/4" B 3 1/4"



49950741
Electra Large (18 1/2 oz)
H 9 1/8" M 3 5/8"
T 2 5/8" B 3"



49950743
Electra Medium (15 oz)
H 8 5/8" M 3 3/8"
T 2 3/8" B 3"



49950744
Electra Small (11 3/4 oz)
H 8 1/8" M 3 1/4"
T 2 1/4" B 3"



49950745
Electra XS (6 1/2 oz)
H 6 3/8" M 2 5/8"
T 1 7/8" B 2 1/2"



49950742
Multi-Purpose (15 oz)
H 7 3/8" M 3 3/8"
T 2 3/8" B 3"



49950746
Champagne Flute (7 3/4 oz)
H 9 1/4" M 3"
T 1 7/8" B 3"



49950748
Long Drink (13 1/4 oz)
H 5" M 3"
T 2 3/8" B 2 1/8"



49950749
Stemless Wine (12 3/4 oz)
H 3 7/8" M 3 1/4"
T 2 3/8" B 2 1/2"



49950750
Decanter (54 1/2 oz)
H 8 1/4" M 7 1/8"
T 2 1/2" B 3 7/8"

H=Height M=Max Diameter T=Top Diameter B=Bottom Diameter • All Products are Measured at Max Capacity (oz)
Products are subject to availability. For further details of items available in each pattern, please see the latest price list or contact your customer service rep.



wide variety of a classic glass

Designed in collaboration with the Associazione Italiana Sommeliers, Premium offers a wide range of shapes for every wine varietal.



4935Q289
Bordeaux (27 3/4 oz)
H 10 1/4" M 4 1/4"
T 3 3/16" B 3 1/2"



4935Q283
Pinot Noir (22 oz)
H 8 7/8" M 4 1/4"
T 3" B 3 1/4"



4935Q285
Shiraz (16 oz)
H 9 1/4" M 3 3/8"
T 2 5/8" B 3"



4935Q281
Chianti (12 1/2 oz)
H 8 7/8" M 3 1/4"
T 2 1/2" B 3"



4935Q284
Chardonnay (20 oz)
H 9 3/8" M 3 5/8"
T 2 7/8" B 3 1/4"



4935Q286
Pinot Gris (11 1/4 oz)
H 8 1/2" M 3"
T 2 1/4" B 3"



4935Q282
Champagne Flute (8 oz)
H 9 5/8" M 3"
T 2" B 3"



4935Q288
Water Sparkling (14 oz)
H 4" M 3 1/4"
T 2 5/8" B 2 1/4"



4935Q290
Decanter (65 1/2 oz)
H 9 1/2" M 8 1/2"

aurum

beautiful yet functional and practical

The Aurum collection is designed to bring Italian culture to the table.



4910Q003
Red Wine (17 1/2 oz)
H 8 7/8" M 3 5/8"
T 2 5/8" B 3 3/8"



4910Q005
White Wine (11 3/4 oz)
H 8" M 3 1/4"
T 2 1/4" B 3"



4910Q004
DOF (12 3/4 oz)
H 3 3/4" M 3 1/4"
T 2 1/2" B 2"



4910Q001*
Handled Carafe (50 1/3 oz)
H 12" M 6 1/4"
T 4 1/2" B 3 3/4"

*Denotes items that are not Star Glass H=Height M=Max Diameter T=Top Diameter B=Bottom Diameter • All Products are Measured at Max Capacity (oz)
Products are subject to availability. For further details of items available in each pattern, please see the latest price list or contact your customer service rep.

high quality, affordable price

The smooth design of Riserva provides ease in maintenance and handling.
The excellent price point and optimal shape offers a high quality tasting glass.



4938Q321
Bordeaux (18 1/2 oz)
H 9 1/4" M 3 7/8"
T 2 5/8" B 3"



4938Q327
Nebbiolo (17 oz)
H 8 3/4" M 3 5/8"
T 2 5/8" B 3"



4938Q322
Barolo (16 oz)
H 7 5/8" M 3 7/8"
T 3 1/4" B 3"



4938Q055
Red (13 1/2 oz)
H 8" M 3 1/4"
T 2 1/2" B 3 1/8"



4938Q054
White (11 oz)
H 8" M 3 1/4"
T 2 1/2" B 3 1/8"



4938Q324
Champagne Flute (7 1/4 oz)
H 8 5/8" M 2 1/2"
T 1 7/8" B 2 1/2"



4938Q318
Wine Tasting (6 3/4 oz)
H 6" M 2 1/2"
T 1 3/4" B 2 3/8"



4938Q325
Cognac (18 oz)
H 5 7/8" M 3 7/8"
T 2 3/4" B 3 1/4"



4961Q544
Globo Cognac (8 1/2 oz)
H 4 1/4" M 3"
T 2" B 2 1/2"



4938Q308
Riserva DOF (13 1/2 oz)
H 3 7/8" M 3 3/8"
T 3 1/8" B 2 1/4"

designed for the professional caterer

Featuring superior non-lead crystal goblets, Restaurant was designed for the catering professional.
The uniform height of this collection is complemented by smooth, squared lines.



4937Q310
Red Wine (18 oz)
H 8 1/2" M 3 7/8" T 2 3/4" B 3 1/4"



4937Q311
White Wine (14 1/2 oz)
H 8 1/2" M 3 3/8" T 2 1/2" B 3 1/4"



4937Q312
Champagne Flute (8 oz)
H 8 1/2" M 3" T 2" B 3"



what durable beverage service looks like

A classic form, accompanied by a lasting body; Kalix brings durable beverage service to life.



4970Q590
Kalix Burgundy (14 3/4 oz)
H 7 7/8" M 3 5/8"
T 3" B 3"



4970Q591
Kalix Goblet (11 3/4 oz)
H 7 1/2" M 3 1/4"
T 2 5/8" B 2 3/4"



4970Q594
Kalix Wine (9 oz)
H 7 1/8" M 3"
T 2 1/2" B 2 3/4"



4970Q592
Kalix Wine (7 1/2 oz)
H 6 3/4" M 2 3/4"
T 2 1/4" B 2 1/2"



4983Q673
Flute (5 3/4 oz)
H 7 3/4" M 2 1/4"
T 1 7/8" B 2 1/4"



4970Q707
Banquet Water (14 oz)
H 6 7/8" M 3 1/8"
T 2 7/8" B 2 3/4"



4970Q716
Kalix Cooler (13 1/2 oz)
H 5 1/8" M 2 7/8"
T 2 1/4" B 2"



4970Q717
Kalix DOF (12 3/4 oz)
H 3 5/8" M 3 1/2"
T 2 7/8" B 2"



4970Q718
Kalix Rocks (9 1/2 oz)
H 3 3/8" M 3 1/4"
T 2 5/8" B 1 7/8"

dulcinea

Ideal for banquet service, Dulcinea and Sara are built to last.



4983Q671
Dulcinea Wine Glass
(11 1/2 oz)
H 7 3/4" M 3 1/4"
T 2 7/8" B 3"



4983Q674
Dulcinea Wine
(8 1/2 oz)
H 6 7/8" M 2 7/8"
T 2 5/8" B 2 5/8"



4983Q673
Flute
(5 3/4 oz)
H 7 3/4" M 2 1/4"
T 1 7/8" B 2 1/4"



4970Q707
Banquet Water
(14 oz)
H 6 7/8" M 3 1/8"
T 2 7/8" B 2 3/4"

sara



4981Q660
Sara Burgundy (14 3/4 oz)
H 8 1/4" M 3 3/8"
T 2 5/8" B 3"



4981Q661
Sara Wine (12 1/4 oz)
H 7 7/8" M 3 1/8"
T 2 1/2" B 2 5/8"



4981Q662
Sara Wine (8 1/2 oz)
H 7 1/4" M 2 3/4"
T 2 1/4" B 2 1/2"



4983Q673
Flute (5 3/4 oz)
H 7 3/4" M 2 1/4"
T 1 7/8" B 2 1/4"



4970Q707
Banquet Water (14 oz)
H 6 7/8" M 3 1/8"
T 2 7/8" B 2 3/4"

ultra-hip design

The Ypsilon collection features an ultra-hip design inspired by Europe's trendiest bars and nightclubs. The striking V-shape form is as stylish as it is functional, providing a heavier base for extra stability and pleasing aesthetics.



Champagne Flute
49450402 (5 1/2 oz)
 H 9 1/4" M 2 3/4" T 2 1/2" B 2 3/4"
49450465 (3 3/4 oz)
 H 7 3/4" M 2 1/4" T 2 1/4" B 2 1/4"



49450404
 Martini (8 1/4 oz)
 H 7 1/4" M 4 1/2"
 T 4 1/2" B 3"



49450406
 Margarita (11 1/4 oz)
 H 6 7/8" M 4 1/2"
 T 4 1/2" B 3"



49450409
 Cooler (15 1/4 oz)
 H 7" M 3 1/2"
 T 3 1/2" B 2 1/4"



49450411
 Long Drink (10 3/4 oz)
 H 6 3/8" M 3"
 T 3" B 2"



49450410
 DOF (11 1/4 oz)
 H 4 1/2" M 4"
 T 4" B 2 1/4"



49450407
 Pre-Dinner (8 1/2 oz)
 H 4 1/4" M 3 5/8"
 T 3 5/8" B 2 1/8"



49450408
 After Dinner (5 oz)
 H 3 3/4" M 3"
 T 3" B 1 7/8"



49450426
 Shot Glass (2 1/4 oz)
 H 4 1/4" M 2"
 T 2" B 1 1/4"



49450421
 Dessert Clear (13 oz)
 H 3 1/2" M 5 1/4"
 T 5 1/4" B 2 3/8"



Cup & Handle
49450416 Coffee/Tea (10 3/4 oz) H 4 3/8" M 3 5/8" T 3 5/8" B 2"
49450417 Cappuccino (7 1/2 oz) H 4" M 3 1/4" T 3 1/4" B 1 7/8"
49450418 Coffee AD (3 3/4 oz) H 3 1/8" M 2 5/8" T 2 5/8" B 1 1/2"
 Handle
49450424 Coffee/Tea (For Q416)
49450423 Cappuccino (For Q417)
49450422 Coffee (For Q418)
 Measurements are without handles. Handles are stainless steel and are dishwasher safe.



49450412 Carafe (36 1/2 oz)
 H 10" M 4" T 2 3/4" B 4"
49450442 Lid For Carafe White (for Q412)
49450414 Carafe (18 1/2 oz)
 H 8" M 3 3/8" T 2 1/8" B 3 3/8"
49450415 Carafe (9 1/2 oz)
 H 6 1/2" M 2 3/4" T 1 3/4" B 2 3/4"



pulled stem at an affordable price

Featuring a pulled stem and laser cut rims, Inventa wine glasses are perfect for everyday tabletop use. The Inventa collection provides operators with excellent value coupled with the trusted brand of Bormioli Rocco.



491210126
Inventa XL (22 1/4 oz)
H 8 7/8" M 3 5/8"
T 2 3/4" B 3"



491210123
Inventa Large (17 oz)
H 8 1/2" M 3 1/4"
T 2 3/4" B 3"



491210124
Inventa Medium (13 1/2 oz)
H 7 7/8" M 3 1/8"
T 2 1/2" B 3"



491210125
Inventa Small (9 oz)
H 7 1/2" M 2 3/4"
T 2 1/8" B 2 3/4"



491210122
Inventa Flute (6 1/2 oz)
H 8 1/4" M 2 1/2"
T 1 7/8" B 2 1/2"

fio

functional and appealing

Fiore is a collection that stands out for its exceptional versatility and breadth of items. The pulled stems guarantee professional users a range offering appealing and functional performance.



49180092
Wine (6 1/2 oz)
H 6 5/8" M 2 7/8"
T 2 1/2" B 2 3/4"



49180091CP
Goblet (11 1/2 oz)
H 7 3/4" M 3 3/8"
T 3 1/8" B 2 3/4"



49180018
Fiore Schnapps (2 oz)
H 5 3/4" M 2 1/8"
T 2 1/8" B 2 1/8"



49180099
Double Old Fashioned (14 oz)
H 4 3/8" M 3 1/2"
T 3 3/8" B 2"



49180097
L'Eau Sparkling Water (10 oz)
H 3 7/8" M 3"
T 2 7/8" B 2 3/8"



unique and textured

Beautiful splash of jewel toned colors are perfect for the hospitality industry.



Diamond Cooler

- 4990Q782 Clear (15 3/4 oz) H 5 5/8" M 3 3/8" T 3 3/8" B 2 3/8"
- 4990Q786 Ocean Blue (15 3/4 oz) H 5 5/8" M 3 3/8" T 3 3/8" B 2 3/8"
- 4990Q788 Rock Purple (15 3/4 oz) H 5 5/8" M 3 3/8" T 3 3/8" B 2 3/8"



Pulsar Cooler

- 49106Q791 Clear (15 3/4 oz) H 5 5/8" M 3 3/8" T 3 3/8" B 2 3/8"
- 49106Q795 Ocean Blue (15 3/4 oz) H 5 5/8" M 3 3/8" T 3 3/8" B 2 3/8"
- 49106Q797 Rock Purple (15 3/4 oz) H 5 5/8" M 3 3/8" T 3 3/8" B 2 3/8"

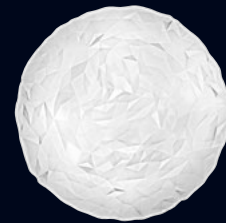

Diamond Charger Plate
4990Q812 Clear D 13"



Diamond DOF

- 4990Q783 Clear (13 1/2 oz) H 4" M 3 5/8" T 3 5/8" B 2 1/2"
- 4990Q787 Ocean Blue (13 1/2 oz) H 4" M 3 5/8" T 3 5/8" B 2 1/2"
- 4990Q789 Rock Purple (13 1/2 oz) H 4" M 3 5/8" T 3 5/8" B 2 1/2"



Pulsar DOF

- 49106Q792 Clear (13 1/2 oz) H 4" M 3 5/8" T 3 5/8" B 2 1/2"
- 49106Q796 Ocean Blue (13 1/2 oz) H 4" M 3 5/8" T 3 5/8" B 2 1/2"
- 49106Q798 Rock Purple (13 1/2 oz) H 4" M 3 5/8" T 3 5/8" B 2 1/2"

Both Diamond and Pulsar are Full Mass Colour and Dishwasher Safe

bodega



this multifunctional glass is ideal for drinks, desserts, and snacks

The fully tempered body offers 2-3 times more impact and thermal shock resistance than the average glass.



4912Q014
Maxi (17 1/4 oz)
H 4 3/4" M 3 1/2"
T 3 1/2" B 2 7/8"



4912Q015
Medium (12 1/2 oz)
H 3 1/2" M 3 3/8"
T 3 3/8" B 2 7/8"



4912Q016
Mini (7 1/2 oz)
H 2 3/8" M 3 1/4"
T 3 1/4" B 2 7/8"



sophisticated elegance

Essenza offers the perfect combination of functionality and style. Inspired by the purity of organic elements, this line features globular shapes and glass clarity to ensure maximum sophistication and stability.



49124Q088
Essenza Cooler (15 oz)
H 4 3/4" M 3 1/4" T 3" B 2"



49124Q087
Essenza Long Drink (12 1/2 oz)
H 4 1/2" M 3" T 2 3/4" B 1 7/8"



49124Q086
Essenza DOF (13 1/4 oz)
H 3 3/4" M 3 5/8" T 3 1/4" B 2 1/8"



49124Q085
Essenza Water (11 oz)
H 3 3/8" M 3 1/2" T 3 1/4" B 2 1/8"



49124Q084
Essenza Juice (8 1/2 oz)
H 3" M 3 1/8" T 3" B 2 1/8"

rock bar



Rock Bar is a stackable, practical and durable collection dedicated to professionals in the bar and pub industry. A fully tempered body offers both maximum impact & thermal shock resistance in a comprehensive range of sizes.



4939Q339
Super Cooler (22 oz)
H 6 3/8" M 3 3/4"
T 3 3/4" B 2 1/2"



4939Q338
Breakfast (9 1/2 oz)
H 5 3/8" M 2 3/4"
T 2 3/4" B 1 3/4"



4939Q330
Cooler (16 1/4 oz)
H 5 1/8" M 3 1/2"
T 3 1/2" B 3"



4939Q331
Beverage (12 1/2 oz)
H 4 3/4" M 3 1/4"
T 3 1/4" B 2 3/8"



4939Q332
DOF (13 1/4 oz)
H 4" M 3 5/8"
T 3 5/8" B 2 1/2"



4939Q333
Rocks (9 oz)
H 3 1/2" M 3 1/4"
T 3 1/4" B 2 3/8"



4939Q334
Juice (6 3/4 oz)
H 3 1/4" M 3"
T 3" B 2 1/4"



4939Q335
Shot Glass (2 1/2 oz)
H 2 1/2" M 2"
T 2" B 1 1/4"



49260170
Cooler (15 oz)
H 5 3/4" M 3 1/4"
T 3 1/4" B 2 1/8"



49260171
Beverage (11 1/2 oz)
H 5 1/2" M 3"
T 3" B 1 7/8"



49260172
DOF (11 1/2 oz)
H 4 1/4" M 3 1/2"
T 3 1/2" B 2 1/8"



49260173
Rocks (8 3/4 oz)
H 3 3/4" M 3 1/4"
T 3 1/4" B 2"

Luna's decorative bubble base adds "that something extra" to beverage service.

manon



A handsome design with superior balance and feel, Manon offers the ultimate presentation.



49280193
Cooler (15 1/2 oz)
H 5 5/8" M 3 1/4"
T 3 1/4" B 2 1/8"



49280190
Long Drink (12 1/4 oz)
H 5 1/2" M 3"
T 3" B 1 7/8"



49280191
DOF (11 3/4 oz)
H 4 1/4" M 3 3/8"
T 3 3/8" B 2 1/8"



49280192
Rocks (9 1/2 oz)
H 3 3/4" M 3 1/8"
T 3 1/8" B 2"



491020029
Cooler (14 1/2 oz)
H 5 3/4" M 3 1/4"
T 3 1/4" B 2 3/8"



491020028
Water (9 1/2 oz)
H 4" M 3 1/4"
T 3 1/4" B 2 3/8"

cometa

The leaning bottom of Cometa gives a unique shape to any drink.

sorgente



The captivating, organic design of Sorgente provides a collection sure to stimulate every sense.



49420361
Cooler (15 1/2 oz)
H 6" M 2 7/8"
T 2 3/4" B 2 7/8"



49420362
DOF (14 1/4 oz)
H 4 1/4" M 3 3/8"
T 3 1/4" B 3 3/8"



49420367
Water (10 1/4 oz)
H 4 1/4" M 3 1/2"
T 2 3/4" B 2 3/4"



49420363
Shot Glass (2 1/4 oz)
H 3" M 2"
T 1 3/4" B 1 3/4"



a versatile, classic shape

classic meets contemporary



4940Q340
Cooler (19 1/2 oz)
H 6 1/4" M 3 1/2"
T 3 1/2" B 2 3/8"



4940Q341
Highball (13 1/4 oz)
H 5 3/4" M 3"
T 3" B 2 1/8"



4940Q342
DOF (12 1/4 oz)
H 4" M 3 1/2"
T 3 1/2" B 2 5/8"



4940Q343
Rocks (8 oz)
H 3 1/4" M 3 1/4"
T 3 1/4" B 2 1/4"



4997Q754
Vega (7 1/2 oz)
H 4" M 3 1/4"
T 3 1/4" B 1 7/8"



4997Q755
Vega (3 3/4 oz)
H 3 1/8" M 2 5/8"
T 2 5/8" B 1 1/2"

capitol

Smooth geometric lines enhance the contoured allure of this versatile tumbler.

zeno

Functional for multi-purpose use, Zeno offers the perfect glass for any occasion.

aura

The curvaceous design of Aura makes this collection the perfect service for any beverage.



4988Q702
Rocks (8 oz)
H 4" M 3"
T 3" B 3"



4946Q434
Zeno Rocks (13 1/4 oz)
H 4 1/4" M 3 5/8"
T 3 5/8" B 2"



4946Q427
Zeno Water (8 3/4 oz)
H 3 1/4" M 3 1/2"
T 3 1/2" B 2"



4977Q638
Old Fashioned (10 3/4 oz)
H 4" M 3 1/4"
T 3 1/4" B 2 7/8"



4977Q637
Rocks (8 oz)
H 3 3/4" M 3"
T 3" B 2 3/4"

murano

Standing in a class of its own, Murano's design reflects a handmade organic shape, with an uneven edge for a unique look.

ceralacca

add a splash of color to your tabletop presentation



4930Q220
DOF (14 3/4 oz)
H 4 1/2" M 4"
T 4" B 2 3/8"



4930Q221
Rocks (9 1/2 oz)
H 4" M 3 1/2"
T 3 3/8" B 2"



4913Q021
Lui Black (13 oz)
H 4 1/2" M 3 7/8"
T 3 3/4" B 2 1/8"



4913Q022
Lui Red (13 oz)
H 4 1/2" M 3 7/8"
T 3 3/4" B 2 1/8"



4913Q023
Lui White (13 oz)
H 4 1/2" M 3 7/8"
T 3 3/4" B 2 1/8"

galassia



bahia

Galassia's solid and distinctive glass base provides a nicely balanced feel and unique base on base stackability feature.



4919Q102
Beverage (14 oz)
H 5 1/2" M 3"
T 2 5/8" B 2 1/2"



4919Q103
Rocks (10 oz)
H 3 5/8" M 3 1/4"
T 2 7/8" B 3 1/4"



4919Q104
Juice (6 1/2 oz)
H 3 1/4" M 2 1/2"
T 2 5/8" B 2 5/8"



4919Q105
Liqueur Shot Glass (2 oz)
H 2 1/4" M 2"
T 1 7/8" B 1 7/8"



4911Q011
Cooler (18 1/4 oz)
H 7 3/8" M 3 1/2"
T 3 1/2" B 3 1/8"



4911Q010
Dessert (12 1/4 oz)
H 5 3/8" M 4"
T 4" B 3 1/8"

BORMIOLI ROCCO *glassware*

cortina

a classic shape with modern elegance



4915Q066
Large Cooler (15 3/4 oz)
H 6 3/8" M 2 7/8"
T 2 7/8" B 2 5/8"



4915Q060
Cooler (13 1/2 oz)
H 6 3/8" M 2 1/2"
T 2 1/2" B 2 1/4"



4915Q062
Long Drink (10 1/4 oz)
H 6 1/2" M 2 1/4"
T 2 1/4" B 2"



4915Q063
Highball (9 1/2 oz)
H 5 1/2" M 2 3/8"
T 2 3/8" B 2 1/8"



4915Q061
DOF (13 1/2 oz)
H 3 3/4" M 3 1/2"
T 3 1/2" B 3 1/4"



4959Q537
Rocks (10 1/2 oz)
H 3 3/4" M 3"
T 3" B 3"



4915Q065
Rocks (8 1/2 oz)
H 3 1/2" M 2 7/8"
T 2 7/8" B 2 5/8"

glacier



Piggy backing off of one of Bormioli Rocco's most popular collections is Glacier. A frosted exterior applied to Cortina glassware, which is done in house at Steelite's USA headquarters, Glacier adds an extra element to an already impressive collection.



5485Q511
Giara Bottle Frosted
(34 oz)
H 12 1/2" M 3 1/2"
T 1 1/2" B 3 1/4"



5485Q060
Cooler Frosted
(13 1/2 oz)
H 6 3/8" M 2 1/2"
T 2 1/2" B 2 1/4"



5485Q062
Long Drink Frosted
(10 1/4 oz)
H 6 1/2" M 2 1/4"
T 2 1/4" B 2"



Executive Water
49170080 (17 oz)
 H 8" M 3 1/2"
 T 2 3/8" B 3 1/4"
49170081 (13 1/4 oz)
 H 7 1/4" M 3"
 T 2 1/2" B 2 7/8"



491120814
Tulip Stem
 (10 1/2 oz)
 H 4 7/8" M 3 1/8"
 T 2 1/2" B 2 7/8"



49700707
Banquet Water
 (14 oz)
 H 6 7/8" M 3 1/8"
 T 2 7/8" B 2 3/4"



49110011
Bahia Cooler
 (18 1/4 oz)
 H 7 3/8" M 3 1/2"
 T 3 1/2" B 3 1/8"



49900782
Diamond Cooler
 (15 3/4 oz)
 H 5 5/8" M 3 3/8"
 T 3 3/8" B 2 3/8"



491060791
Pulsar Cooler
 (15 3/4 oz)
 H 5 5/8" M 3 3/8"
 T 3 3/8" B 2 3/8"

new



491230079
Romantic Water
 (11 1/2 oz)
 H 4 3/4" M 3"
 T 3" B 2 1/4"



491190069
Officina Tumbler
 (11 oz)
 H 4 7/8" M 3 1/8"
 T 3 1/8" B 2 3/8"



491070803
Giove Satin Water
 (10 1/2 oz)
 H 3 5/8" M 3"
 T 3" B 3"



49460427
Zeno Water
 (8 3/4 oz)
 H 3 1/4" M 3 1/2"
 T 3 1/2" B 2"



49180097
Fiore L'Eau Sparkling Water
 (10 oz)
 H 3 7/8" M 3"
 T 2 7/8" B 2 3/8"



49420367
Sorgente Water
 (10 1/4 oz)
 H 4 1/4" M 3 1/2"
 T 2 3/4" B 2 3/4"



49350288
Premium Water Sparkling
 (14 oz)
 H 4 1/4" M 3 1/4"
 T 2 5/8" B 2 1/4"



49100004
Aurum DOF
 (12 3/4 oz)
 H 3 3/4" M 3 1/4"
 T 2 1/2" B 2"

shots



49650566
Excelsior Beer Tasting Glass (5 1/4 oz)
 H 5 1/4" M 2 1/8" T 2" B 1 3/4"



49720600
Bistro Bar Shot Glass (4 1/2 oz)
 w/pour line at 1 oz
 H 5 3/8" M 2 3/8" T 2 3/8" B 1 7/8"

new



491200829
inAlto Arte Shot (3 oz)
 H 3 1/8" M 2 1/8" T 1 5/8" B 1 1/4"



49390335
Rock Bar Shot Glass (2 1/2 oz)
 H 2 1/2" M 2" T 2" B 1 1/4"



49250160
Loto Shot Glass (2 1/4 oz)
 H 2 3/4" M 1 3/4" T 1 5/8" B 1 3/8"



49420363
Sorgente Shot Glass (2 1/4 oz)
 H 3" M 2" T 1 3/4" B 1 3/4"



49450426
Ypsilon Shot Glass (2 1/4 oz)
 H 4 1/4" M 2" T 2" B 1 1/4"



49190105
Galassia Liqueur Shot Glass (2 oz)
 H 2 1/4" M 2" T 1 7/8" B 1 7/8"



Bormioli Rocco's Beer Collection is an extraordinary group of sophisticated stems and glasses, designed to enhance the flavors and experience of your favorite beer.



Ale Beer
491170057 Large (17 1/4 oz)
 H 7 5/8" M 3 3/8"
 T 3" B 2 3/4"
491170058 Small (14 1/4 oz)
 H 6 3/4" M 3 3/8"
 T 2 3/4" B 2 3/4"



491180067
 Abbey Beer (15 1/4 oz)
 H 6 1/8" M 3 7/8"
 T 3 7/8" B 3 3/8"



49380325
 Cognac (18 oz)
 H 5 7/8" M 3 7/8"
 T 2 3/4" B 3 1/4"



Executive Beer
49170080 (17 oz)
 H 8" M 3 1/2"
 T 2 3/8" B 3 1/4"
49170081 (13 1/4 oz)
 H 7 1/4" M 3"
 T 2 1/2" B 2 7/8"



Harmonia Footed Beer Pilsner
49200110 (19 1/2 oz)
 H 8 1/2" M 3 1/4"
 T 3 1/4" B 3 1/8"
49200111 (13 oz)
 H 8" M 2 3/4"
 T 2 5/8" B 2 5/8"



49330261
 Palladio Beer Pilsner
 (13 oz)
 H 9 1/2" M 2 3/4"
 T 2 3/4" B 2 5/8"

new



491010763
 Midtown Pilsner
 (14 1/4 oz)
 H 7 1/4" M 2 3/4"
 T 2 5/8" B 2"



49630557
 Baviera Beer Mug
 (17 oz w/ pour line at 13 oz)
 H 7 1/8" M 3 1/2"
 T 3 3/8" B 3 1/8"



49320250
 Nonix Beer Glass
 (19 3/4 oz)
 H 6" M 3 1/2"
 T 3 3/8" B 2 1/2"



49400340
 Sestriere Cooler
 (19 1/2 oz)
 H 6 1/4" M 3 1/2"
 T 3 1/2" B 2 3/8"



49560526
 Caña Lisa Tumbler
 (16 oz)
 H 5 7/8" M 3 1/2"
 T 3 1/2" B 2 3/8"

new



Willy Becher Beer
491160036 (22 oz) H 7 1/4" M 3 1/8" T 2 7/8" B 2 1/2"
491160117 (16 1/2 oz) H 6 1/2" M 2 7/8" T 2 3/4" B 2 1/4"
491160116 (13 oz) H 5 7/8" M 2 3/4" T 2 5/8" B 2 1/8"
491160115 (11 oz) H 5 5/8" M 2 3/4" T 2 1/2" B 2"
491160114 (9 oz) H 5 1/4" M 2 1/2" T 2 3/8" B 1 7/8"



6525T187
 Beer Flight Paddle W/4 Holes
 L 18 1/4" W 4" (Hole D 1 7/8") (Fits 4 Each 4965Q566)
4965Q566
 Excelsior Beer Tasting Glass (5 1/4 oz)
 H 5 3/4" M 2 1/8" T 2" B 1 3/4"



aquaria 



49940.726
Aquaria Jug (41 oz) No lid
H 10 1/2" M 3 5/8"
T 2 5/8" B 3 1/2"
49940.732
Lid For Aquaria Jug
(41 oz) Blue

ypsilon 



49450.412 Carafe (36 1/2 oz) H 10" M 4" T 2 3/4" B 4"
49450.442 Lid For Carafe White (for Q.412)
49450.414 Carafe (18 1/2 oz) H 8" M 3 3/8" T 2 1/8" B 3 3/8"
49450.415 Carafe (9 1/2 oz) H 6 1/2" M 2 3/4" T 1 3/4" B 2 3/4"

electra



49950.750
Decanter (54 1/2 oz)
H 8 1/4" M 7 1/8"
T 2 1/2" B 3 7/8"

misura



49290.201 Misura PZ Carafe
(20 oz w/ 17 oz fill line)
H 9 1/4" M 3 1/4" T 3 1/4" B 3 1/4"
49290.200 Misura PZ Carafe
(10 1/2 oz w/ 8 1/2 oz fill line)
H 7 1/2" M 2 3/4" T 2 3/4" B 2 1/4"

aurum



49100.001 Aurum
Handled Carafe (50 1/3 oz)
H 12" M 6 1/4" T 4 1/2" B 3 3/4"

premium



49350.290
Premium Decanter
(65 1/2 oz)
H 9 1/2" M 8 1/2"

pitchers



491230.833
Romantic Carafe (66 oz)
H 9 1/4" M 6 1/2"
T 4 5/8" B 3 3/4"



Bistrot Pitcher
49710.599 (39 1/4 oz W/ 34 oz pour line)
H 7 1/2" M 5 7/8" T 4 1/8" B 3 3/4"
49710.691 (10 1/8 oz W/ 8 1/2 oz pour line)
H 4 5/8" M 3 1/8" T 2 7/8" B 2 5/8"



49230.140
Kufra Pitcher W/Ice Chamber & Stir
(72 oz)
H 8 1/2" M 6 1/2" T 3 3/4" B 3 7/8"
49230.141 Plastic Lid
49230.142 Plastic Stirrer
49230.143 Ice Chamber



“go green” in any venue with swing top bottles

An extension of Steelite’s continued commitment to our environment, this eco-friendly product is sure to impress. Keeping water pure and fresh has never been easier with Bormioli Rocco’s trendy and eco-friendly Swing Top Bottles. These glass vessels are not only ideal for water, but make for a unique display of house wine, specialty juices and delectable oils.

	new 	new 			
491190068 Officina Bottle (40 oz) H 12 1/4" M 3 5/8" T 1 3/8" B 3 1/4" 491190078 Lid Replacement	49520805 (34 oz) H 12 1/2" M 3 1/2" T 1 1/4" B 3 3/8" 49520809 (17 oz) H 10 5/8" M 3" T 1 1/2" B 2 3/4"	49520511 (34 oz) H 12 1/2" M 3 1/2" T 1 1/2" B 3 1/4" 49520819 (17 oz) H 10 5/8" M 3" T 1 1/2" B 2 3/4"	49530512 Moresca Bottle (34 oz) H 12 1/2" M 3 1/2" T 1 1/2" B 3 1/4"	49530513 Swing Bottle (34 oz) H 12 1/2" M 3 1/4" T 1 1/2" B 3"	54850511 Glacier Giara Bottle Frosted (34 oz) H 12 1/2" M 3 1/2" T 1 1/2" B 3 1/4"

			new 		
49530813 (34 oz) H 12 1/2" M 3 1/4" T 1 1/2" B 3" 49530815 (17 oz) H 10 5/8" M 3" T 1 1/2" B 2 3/4" 49530816 (8 1/2 oz) H 8 1/4" M 2 1/2" T 1 1/8" B 2"	49530675 Swing Bottle (17 oz) H 10 5/8" M 3" T 1 1/2" B 2 3/4"	49530514 Swing Bottle (8 1/2 oz) H 8 1/4" M 2 1/2" T 1 1/8" B 2"	49530810 Swing Bottle (5 oz) H 5 3/4" M 2 1/2" T 1 1/8" B 2"	49530677 (17 oz) H 9 3/4" M 3 3/4" T 1 1/4" B N/A 49530676 (8 1/2 oz) H 8 1/2" M 3" T 1 1/4" B N/A	49890709 Country Home Gotica Bottle (17 oz) H 9" M 3 1/2" T 1 1/2" B 3 1/2"
			 49530647 Bottle Lid Replacement		

H=Height M=Max Diameter T=Top Diameter B=Bottom Diameter • All Products are Measured at Max Capacity (oz)
Products are subject to availability. For further details of items available in each pattern, please see the latest price list or contact your customer service rep.





Elevate your specialty retail sales with the timeless, classic appeal of Bormioli Rocco Fido Jars. Clean lines and multiple size options provide the perfect storage or service solution for any dry good, liquid or in-house, packaged treat.



Fido Clear Jar

- 4949Q452** (102 3/4 oz) H 9 1/2" M 6 1/2" T 3 5/8" B 4 1/2"
- 4949Q454** (54 3/4 oz) H 8 3/4" M 4 1/4" T 3 3/4" B 4"
- 4949Q455** (37 3/4 oz) H 6 3/8" M 5 3/8" T 3 5/8" B 3 3/4"
- 4949Q456** (29 oz) H 5 3/8" M 5 1/8" T 3 5/8" B 3 3/4"
- 4949Q457** (19 oz) H 3 7/8" M 5 1/8" T 3 5/8" B 3 3/4"

- 4949Q458** (7 3/4 oz) H 3 1/4" M 4 1/4" T 2 7/8" B 2 3/4"
- 4949Q459** (White Gasket) (6 oz/4 oz Below Rim)
H 2 7/8" M 4 3/8" T 3 3/8" B 2 1/2"
- 4949Q460** (Orange Gasket) (6 oz/4 oz Below Rim)
H 2 7/8" M 4 3/8" T 3 3/8" B 2 1/2"



- 4949Q478** Replacement Gasket
(for Q463, Q462, Q461 Q455, Q456, Q457)
- 4949Q449** Replacement Gasket (for Q459, Q458)
- 4949Q448** Orange Replacement Gasket (for Q460)



Fido Chalkboard Jar

- 4949Q464** (54 3/4 oz) H 8 3/4" M 4 1/4" T 3 3/4" B 4"
- 4949Q463** (37 3/4 oz) H 6 3/8" M 5 3/8" T 3 5/8" B 3 3/4"
- 4949Q462** (29 oz) H 5 3/8" M 5 1/8" T 3 5/8" B 3 3/4"
- 4949Q461** (19 oz) H 3 7/8" M 5 1/8" T 3 5/8" B 3 3/4"



- 4949Q468** Fido Clear Jar
(14 oz) H 3 7/8" M 5" T 3 5/8" B 3 1/4"



- Fido Clear Jar Without Lid**
- 4949Q466** (19 oz) H 3 1/4" M 5 1/8" T 3 5/8" B 3 3/4"
- 4949Q467** (7 3/4 oz) H 2 3/4" M 4 1/4" T 2 7/8" B 2 3/4"
- 4949Q469** (6 oz/4 oz Below Rim) H 2 1/4" M 4 3/8" T 3 3/8" B 2 1/2"



Perfectly decorated with gold embossed lids, Quattro Stagioni Bottles & Jars are perfect for canning, serving food or to enhance rustic, farm to table inspired tabletops



4951 Q495 Bottle (33 3/4 oz)
H 9" M 4" T 2 1/8" B 3 3/8"
4951 Q499 Replacement Lid for Bottle
(Q495, Q490, Q484, Q483)



4951 Q493 Jar (33 3/4 oz)
H 6 3/4" M 4 1/8" T 2 1/8" B 3 3/8"
4951 Q505 Replacement Lid for Jar
(Q493, Q488)



4951 Q488 Jar (28 3/4 oz)
H 5 1/2" M 4 3/8" T 3 5/8" B 4"
4951 Q505 Replacement Lid for Jar
(Q493, Q488)



4951 Q492 Jar (17 oz)
H 5 3/8" M 3 5/8" T 2 3/4" B 3"



4951 Q491 Jar (8 1/2 oz)
H 3 5/8" M 3 1/2"



4951 Q490 Jar (5 oz)
H 3 1/4" M 3 1/4" T 2" B 2 3/4"
4951 Q499 Replacement Lid for Jar
(Q495, Q490, Q484, Q483)



4951 Q487
Jar with Handle (17 oz)
H 5 3/8" M 4 1/2"
T 2 5/8" B 2 3/4"



classic yet modern

Make a statement with the sophisticated, hip designs of hot beverage service by Bormioli Rocco.



Easy Bar Cup

4931Q244 Tea/Coffee (10 3/4 oz) H 3 3/4" M 4 3/4" T 3 5/8" B 1 7/8"

4931Q241 Cappuccino (7 3/4 oz) H 3 1/8" M 4 1/4" T 3 1/4" B 1 3/4"

4931Q240 Espresso (3 1/2 oz) H 2 3/8" M 3 1/4" T 2 1/2" B 1 1/4"

Kaleido

4931Q134 Tea/Coffee (10 3/4 oz) H 3 3/4" M 4 3/4" T 3 5/8" B 1 7/8"

4931Q133 Cappuccino (7 3/4 oz) H 3 1/8" M 4 1/4" T 3 1/4" B 1 3/4"

Dots

4931Q137 Tea/Coffee (10 3/4 oz) H 3 3/4" M 4 3/4" T 3 5/8" B 1 7/8"

4931Q136 Cappuccino (7 3/4 oz) H 3 1/8" M 4 1/4" T 3 1/4" B 1 3/4"

Cube

4931Q139 Tea/Coffee (10 3/4 oz) H 3 3/4" M 4 3/4" T 3 5/8" B 1 7/8"

4931Q138 Cappuccino (7 3/4 oz) H 3 1/8" M 4 1/4" T 3 1/4" B 1 3/4"

new



49126Q832

Icon Coffee Mug (10 3/4 oz)

H 4 1/8" M 4 1/2" T 3 3/8"



Cup & Handle

4945Q416 Coffee/Tea (10 3/4 oz) H 4 3/8" M 3 5/8" T 3 5/8" B 2"

4945Q417 Cappuccino (7 1/2 oz) H 4" M 3 1/4" T 3 1/4" B 1 7/8"

4945Q418 Coffee AD (3 3/4 oz) H 3 1/8" M 2 5/8" T 2 5/8" B 1 1/2"

Handle

4945Q424 Coffee/Tea (For Q416)

4945Q423 Cappuccino (For Q417)

4945Q422 Coffee (For Q418)

Measurements are without handles.

Handles are stainless steel and are dishwasher safe

desserts & appetizers

As any chef will attest, beautiful presentation is just as important as taste when it comes to appetizers, desserts and side dishes. Bormioli Rocco's wide range of designs are the ideal complement to the existing table service.



4947Q440

Acapulco

Dessert Dish (10 oz)

H 5" M 4 5/8" T 4 1/2" B 3"



4947Q441

Acapulco

Dessert Dish (6 oz)

H 4 1/4" M 3 3/4" T 3 3/4" B 2 1/2"



4922Q130

Jerba

Footed Dessert (12 1/4 oz)

H 5 1/2" M 4 3/8" T 4 3/8" B 3"

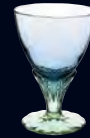

4911Q010

Bahia

Dessert (12 1/4 oz)

H 5 3/8" M 4" T 4" B 3 1/8"



4990Q781

Diamond

Mini Dessert (8 1/2 oz)

H 2 3/8" M 4 1/4"

T 4 1/4" B 2"



4990Q715

Diamond

Dessert Dish (7 1/2 oz)

H 3 1/2" M 4"

T 4" B 2 1/2"



4993Q725

Fortuna

Ice Cream (9 1/2 oz)

H 7" M 5"

T 5" B 3 3/8"



4945Q421

Ypsilon

Dessert Clear (13 oz)

H 3 1/2" M 5 1/4"

T 5 1/4" B 2 3/8"



new



49122Q047
Aria Alfa Dessert Bowl (4 1/2 oz)
H 2 3/4" M 5 1/4" T 5 1/4" B 2"

new



49122Q048
Aria Beta Dessert Bowl (6 3/4 oz)
H 2 3/8" M 4 3/8" T 4 3/8" B 2 5/8"

Great for desserts and sides, these uniquely-shaped glass dishes will add that something extra to your tabletop

pompei & eclissi

Beautiful, fun and functional, Pompei and Eclissi are available in tempered glass for extreme durability and impact resistance.



4934Q273
Pompei Stack Bowl
(35 oz)
H 3 1/2" M 7"



4934Q274
Pompei Stack Bowl
(12 oz)
H 2 1/4" M 4 3/4"



4934Q275
Pompei Stack Bowl
(8 oz)
H 2" M 4 1/2"



4934Q276
Pompei Stack Bowl
(3 1/4 oz)
H 1 3/4" M 3 1/4"



4934Q277
Pompei Stack Ramekin
(1 1/4 oz)
H 1 1/4" M 2 1/2"



4916Q075
Eclissi Salad Dish
(9 oz)
H 1 3/4" M 4 3/4"

H=Height M=Max Diameter T=Top Diameter B=Bottom Diameter • All Products are Measured at Max Capacity (oz)
Products are subject to availability. For further details of items available in each pattern, please see the latest price list or contact your customer service rep.



DRINKWARE & ACCESSORIES

offering a unique beverage experience

Steelite International is pleased to present the Drinkware & Accessories collection, featuring Drinique Drinkware, Modern Mixologist Bar Tools, Crucial Detail Porthole, and Thrill. Each of these perfectly engineered items will enhance your bar program and offer a unique beverage experience for your guests.

DRINIQUE DRINKWARE - Made from extraordinary Tritan™ Copolyester, Drinique Drinkware is resistant to breakage and cracking.

MODERN MIXOLOGIST BAR TOOLS - This barware line has everything the professional bartender needs to artfully prepare virtually any handcrafted libation.

CRUCIAL DETAIL PORTHOLE - The perfect receptacle for creating striking cocktails, oils, teas, dressings, lemonade, coffee, or any other types of infusions.

THRILL - A unique glass sanitizer and chiller that sanitizes in seconds and keeps drinks cooler for longer.

DRINKWARE & ACCESSORIES
enhancing your bar program

Drinique[®]
DRINK UNIQUE

MODERN[™]
MIXOLOGIST

crucial detail

THRILL
The ultimate in Sanitation & Freezing



a glass worth toasting

Elite and Elite Blu drinkware deliver sleek, elegant design and five-star quality. Made of Tritan Copolyester, these glasses are virtually unbreakable and remain clear after hundreds of trips through the dishwasher. Elite Blu's trendy design adds a splash of color to your tabletop while Elite is perfect for any décor. The tumblers stack without sticking, the champagne flute and wine glass elevate stemware to new heights and the thick-walled carafe has a removable base for thorough cleaning. With the look and feel of glass, Drinique has proven to be the ideal drinkware for any dining experience.



7030DR008
Elite Champagne Flute (6 oz)
H 9 1/8" M 2 3/4"
T 2" B 2 3/4"



7030DR009
Elite Wine (12 oz)
H 7 7/8" M 3"
T 2 7/8" B 2 7/8"



7030DR011
Elite Stemless Wine
(12 oz)
H 4" M 3 3/8"
T 3" B 1 3/4"



7030DR007
Elite Carafe (850 ml)
(Max Capacity 32 oz, 946 ml)
H 11 5/8" M 3 7/8" T 1 5/8" B 3 7/8"
7030DR012
Carafe Lid Black



7030DR006
Elite Pint (16 oz)
H 4 7/8" M 3 3/8"
T 3 3/8" B 2 7/8"



7030DR005
Elite Tall (14 oz)
H 5 1/2" M 3"
T 3" B 2 1/4"



7030DR004
Elite Tumbler (12 oz)
H 3 7/8" M 3 3/8"
T 3 3/8" B 2 3/4"



7030DR003
Elite Rocks (10 oz)
H 3 3/8" M 3 3/8"
T 3 3/8" B 2 5/8"



7030DR002
Elite Shooter (7 oz)
5 oz pour line
H 3 1/8" M 2 7/8"
T 2 7/8" B 2 3/8"



7030DR001
Elite Shot (2 oz)
1 1/2 oz pour line
H 3" M 1 3/4"
T 1 3/4" B 1 1/4"

elite blu



7032DR006
Elite Blu Pint (16 oz)
H 4 7/8" M 3 3/8"
T 3 3/8" B 2 7/8"



7032DR005
Elite Blu Tall (14 oz)
H 5 1/2" M 3"
T 3" B 2 1/4"



7032DR004
Elite Blu Tumbler (12 oz)
H 3 7/8" M 3 3/8"
T 3 3/8" B 2 3/4"



7032DR003
Elite Blu Rocks (10 oz)
H 3 3/8" M 3 3/8"
T 3 3/8" B 2 5/8"



7032DR002
Elite Blu Shooter (7 oz)
5 oz pour line
H 3 1/8" M 2 7/8"
T 2 7/8" B 2 3/8"



cocktail art, empowered

Tony Abou-Ganim has turned cocktail-making into an art form. Moving beyond the simple “how-to” of mixed drinks, he has inspired bar professionals across the globe to become more daring in their creations. Steelite International is proud to announce a partnership with Tony that introduces the tools every artist needs to create a masterpiece. The Modern Mixologist Bar Tools line has everything the professional bartender needs to artfully prepare virtually any handcrafted libation.



5800M400
Boston Shaker Base (27 1/2 oz)
H 6 3/4" M 3 3/4" T 3 3/4" B 2 1/4"

5800M409
Boston & Cobbler Shaker (27 1/2 oz)
H 9 5/8" M 3 3/4" T 3 3/4" B 2 1/4"

5800M407
Cobbler Top W/Cap
D 3 3/4" H 3 1/2"

5800M408
Cobbler Cap
D 1 7/8" H 1 3/8"



5800M411
Shaker Cup (18 3/4 oz)
D 3 1/2" H 4 3/4"



48009R109*
Hand Blown Mixing Beaker
W/Modern Mixologist Logo
(20 1/2 oz)
H 5 7/8" M 3 7/8" T 3 1/2" B 3 1/4"



5160Q526
Caña Lisa Mixing Glass
W/capacities (16 oz)
H 5 7/8" M 3 1/2" T 3 1/2" B 2 3/8"



5800M402
Jigger (1 oz and 1 1/2 oz)
W 2 1/8" H 2 7/8"



5800M404
Juicer L 9 1/8" W 2 5/8" H 1 3/4"



5800M403
Julep Strainer L 6" W 3"



5800M401
Hawthorne Strainer L 6 1/2"



5800M412
Strainer L 8 1/4" W 3 3/8" H 2"



5800M410
Wood Muddler
Solid Cherry
L 9 7/8" W 1 3/4"



5800M406 Twisted Bar Spoon L 12" W 1"



5800M405 Bar Spoon L 12" W 1"



5796WP078 Paring Knife L 8" SS



4854R186
Fizz/Champagne
(7 1/2 oz)
H 8 1/4" M 3"
T 2 5/8" B 2 3/8"



7340MW001
Moscow Mule
W/Brass Handle
(16 oz)
L 5 1/4" H 4"



7340MW002
Moscow Mule Hammered
W/Brass Handle
(16 oz)
L 5 1/4" H 4"



7340MW003
Copper Tumbler
(12 1/2 oz)
D 3 1/4" H 4 1/4"



7340MW004
Mint Julep
(12 oz)
D 3 1/4" H 4 1/2"
Stainless Steel

*Hand Blown glass, therefore capacities may vary.

L=Length W=Width H=Height M=Max Diameter T=Top Diameter B=Bottom Diameter • All Products are Measured at Max Capacity (oz)
Products are subject to availability. For further details of items available in each pattern, please see the latest price list or contact your customer service rep.



striking innovative infusions

The Porthole is a simple, beautiful vessel designed by Martin Kastner of Crucial Detail Design Studio. The perfect receptacle for creating striking cocktails, oils, teas, dressings, lemonade, coffee, or any other types of infusions, the Porthole is an innovative addition to any tabletop presentation.

6328P1228 Porthole Infuser L 7" W 2" H 7" (13 oz)

REPLACEMENT PARTS

- | | |
|---|--|
| 1. 6328P857 Porthole Center Post | 6. 6328P862 Porthole Screen Medium |
| 2. 6328P858 Porthole Glass Pane | 7. 6328P863 Porthole Screen Coarse |
| 3. 6328P859 Porthole Hex Key | 8. 6328P864 Porthole Screens (Set of 3) |
| 4. 6328P860 Porthole Hex Screws (Set of 2) | 9. 6328P865 Porthole Gasket (Set of 2) |
| 5. 6328P861 Porthole Screen Fine | 10. 6328P866 Porthole Stopper |

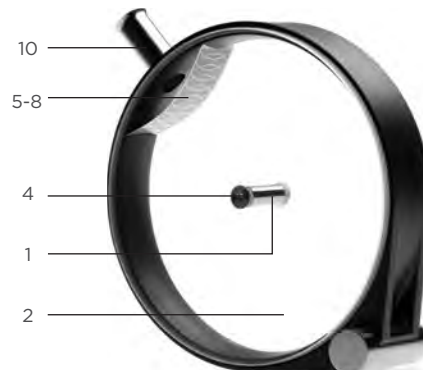



sanitize & chill glassware in seconds

Thrill is a brilliant machine that sanitizes glassware in seconds and keeps drinks cooler longer, neither watering down nor altering the flavor and aroma of beverages. A glass that has been properly cleaned and sanitized enhances the overall taste experience. The invisible residue that remains after washing may adulterate the taste and odor of drinks, compromising the quality of the products served. With Thrill, it takes just a few seconds to thoroughly sanitize and chill the glass, leaving the product completely free of any unpleasant odors or aftertaste, allowing for a truly unique tasting experience.



6640TH001 Thrill Tabletop
L W 7 7/8" H 10 1/16"



6643TH001 Thrill Tabletop Matte Black
L W 7 7/8" H 10 1/16"



6644TH001 Thrill Tabletop Matte White
L W 7 7/8" H 10 1/16"



6640TH002 Thrill Built-In L W 8 3/4"

CO₂ Requirements: The Thrill Tabletop and Built-In operate using food grade CO₂ for sanitization and chilling (sold separately). In order to ensure an efficient and effective level of sanitation and cooling the cylinders used must be fitted with a syphon tube. 20Lb CO₂ tank recommended. Please consult local CO₂ provider for proper requirements.

D=Diameter L=Length W=Width H=Height • All Products are Measured at Max Capacity (oz)

All products are subject to availability. For further details of items available in each pattern, please refer to the latest price list or contact your customer service representative.







FLATWARE

sophisticated design, exceptional quality, extensive selection

Featuring the industry's top brands, the Steelite International flatware portfolio offers the perfect design for any venue. Each collection features quality 18/10 or 18/0 stainless steel, with most offering accessory and service pieces. Complete with two collections of steak knives, the brands include -

- La Tavola
- Rene Ozorio
- Worthy, Noble & Kent
- Folio
- Varick
- Jean Dubost



make it yours

Steelite's 'Laser-True' technology provides you with the ability to create a customized tabletop experience. Whether you are branding your company's logo or utilizing our in-house design services, Steelite International's etching capabilities take the portfolio of already impressive flatware patterns to a whole new level. Avoid the appearance of fingerprinting with our full and half satin finishes as well. Make it memorable, make it unique, make it yours.

the ultimate flatware collection

la tavola

RENE OZORIO



FOLIO

VARICK

Jean Dubost
Coutelier Professionnel 1920 - France



5505 Première

unrivaled design and quality

Design led and constructed of the highest quality materials, the La Tavola flatware collection embodies style and elegance on every level. Designed and developed by a specialist team overseen by founders Giulio and Sergio Sambonet, La Tavola flatware exceeds the rigorous demands of the hospitality industry in both performance and aesthetics. A rich history and excellent reputation in metalware innovation makes La Tavola flatware the go-to collection for 4 and 5 star operators.



18/10 Stainless Steel

- 5515.J041 Dinner Knife 9 5/8"
- 5515.J045 Butter Knife 7 5/8"
- 5515.J049* Fish Knife 9 5/8"
- 5515.J051 Dessert Knife 8 3/4"
- 5515.J058 Steak Knife 9 5/8"
- 5515.J021 Dinner Fork 8 1/2"
- 5515.J023 Dessert/Salad Fork 7 5/8"
- 5515.J026* Fish Fork 8 1/4"
- 5515.J027* Cake Fork 6 1/4"
- 5515.J004 Tablespoon/Serving Spoon 8 1/2"
- 5515.J003 Oval Bowl Soup/Dessert Spoon 7 5/8"
- 5515.J002 Round Bowl Soup Spoon 7 1/4"
- 5515.J001 Teaspoon 5 5/8"
- 5515.J005 A.D. Coffee Spoon 4 1/2"
- 5515.J006 Iced Tea Spoon 7 1/4"
- 5515.J014* Sauce Spoon 7 1/2"
- 5515.J071* Serving Fork 9 5/8"
- 5515.J061* Serving Spoon 9 5/8"
- 5515.J063* Soup Ladle 11 1/4"

Patterns Available

- 5515 18/10 St. St.
- 5515FS Full Satin
- 5515HS Half Satin
- Black Titanium
- Venetian Gold Titanium
- Gold Titanium
- Silverplated

première

18/10 Stainless Steel

- 5505.J041 Dinner Knife (S.H.) 9 3/4"
- 5505.J043 Dinner Knife (H.H.) 9 3/4"
- 5505.J051 Dessert Knife (S.H.) 8 3/4"
- 5505.J053* Dessert Knife (H.H.) 8 3/4"
- 5505.J049 Fish Knife 9 1/4"
- 5505.J058 Steak Knife (H.H.) 9 3/4"
- 5505.J045 Butter Spreader 7"
- 5505.J021 Dinner Fork 9"
- 5505.J023 Dessert/Salad Fork 7 1/2"
- 5505.J026 Fish Fork 8 1/2"
- 5505.J027 Cake Fork 5 3/4"
- 5505.J071 Serving Fork 9 1/2"
- 5505.J004 Tablespoon/Serving Spoon 8 1/2"
- 5505.J003 Oval Bowl Soup/Dessert Spoon 7 1/2"
- 5505.J002 Round Bowl Soup Spoon 7"
- 5505.J001 Teaspoon 5 1/2"
- 5505.J006 Iced Tea Spoon 7"
- 5505.J005 A.D. Coffee Spoon 4 1/2"
- 5505.J061 Serving Spoon 9 1/2"
- 5505.J014* Sauce Spoon 7 1/2"
- 5505.J065 Sauce Ladle 6 3/4"
- 5505.J063 Soup Ladle 11"
- 5505.J067 Cake Server 10"

Patterns Available

- 5505 18/10 St. St.
- 5505FS Full Satin
- 5505HS Half Satin
- 5539 Black Titanium
- 5549 Venetian Gold Titanium
- 5560 Gold Titanium
- Silverplated

*Denotes items that are Non-Stock HSH denotes Heavy Solid Handle SH denotes Solid Handle HH denotes Hollow Handle

All products are subject to availability. For further details of items available in each pattern, please refer to the latest price list or contact your customer service representative.



18/10 Stainless Steel

- 5503.J041 Dinner Knife (S.H.) 10"
- 5503.J051 Dessert Knife (S.H.) 9"
- 5503.J049 Fish Knife 9 1/4"
- 5503.J047 Butter Spreader 7"
- 5503.J056 Steak Knife (S.H.) 9 3/4"
- 5503.J021 Dinner Fork 8 1/2"
- 5503.J023 Dessert/Salad Fork 7 1/2"
- 5503.J026 Fish Fork 8 1/2"
- 5503.J027 Cake Fork 6"
- 5503.J071 Serving Fork 9 1/2"
- 5503.J004 Tablespoon/Serving Spoon 8 3/4"
- 5503.J003 Oval Bowl Soup/Dessert Spoon 7 1/2"
- 5503.J002 Round Bowl Soup Spoon 7"
- 5503.J001 Teaspoon 5 1/2"
- 5503.J006 Iced Tea Spoon 7"
- 5503.J005 A.D. Coffee Spoon 4 1/2"
- 5503.J061 Serving Spoon 9 5/8"
- 5503.J014 Sauce Spoon 7 1/2"
- 5503.J063 Soup Ladle 11"
- 5503.J067 Cake Server 10"

Patterns Available

- 5503 18/10 St. St.
- 5503FS Full Satin
- 5503HS Half Satin
- 5538 Black Titanium
- 5548 Venetian Gold Titanium
- 5559 Gold Titanium
- Silverplated

lounge



18/10 Stainless Steel

- 5502.J041 Dinner Knife (S.H.) 9 1/4"
- 5502.J043* Dinner Knife (H.H.) 9 1/4"
- 5502.J051 Dessert Knife (S.H.) 8 1/2"
- 5502.J053* Dessert Knife (H.H.) 8 1/2"
- 5502.J049 Fish Knife 9"
- 5502.J045 Butter Knife (S.H.) 7 1/4"
- 5502.J056 Steak Knife (S.H.) 8 3/4"
- 5502.J058* Steak Knife (H.H.) 8 3/4"
- 5502.J021 Dinner Fork 8 1/4"
- 5502.J023 Dessert/Salad Fork 7 1/2"
- 5502.J026 Fish Fork 8"
- 5502.J025 Oyster/Cocktail Fork 5 1/2"
- 5502.J027* Cake Fork 6"
- 5502.J071 Serving Fork 9 1/4"
- 5502.J004 Tablespoon/Serving Spoon 8"
- 5502.J003 Oval Bowl Soup/Dessert Spoon 7 1/2"
- 5502.J002 Round Bowl Soup Spoon 7"
- 5502.J001 Teaspoon 5 1/2"
- 5502.J006 Iced Tea Spoon 7"
- 5502.J005 A.D. Coffee Spoon 4 1/2"
- 5502.J061 Serving Spoon 9 1/4"
- 5502.J014* Sauce Spoon 7 1/2"
- 5502.J063 Soup Ladle 11"
- 5502.J067 Cake Server 10"

Patterns Available

- 5502 18/10 St. St.
- 5502FS Full Satin
- 5502HS Half Satin
- 5537 Black Titanium
- 5547 Venetian Gold Titanium
- 5558 Gold Titanium
- Silverplated

*Denotes items that are Non-Stock HSH denotes Heavy Solid Handle SH denotes Solid Handle HH denotes Hollow Handle

All products are subject to availability. For further details of items available in each pattern, please refer to the latest price list or contact your customer service representative.



18/10 Stainless Steel

- 5500J041 Dinner Knife (S.H.) 9 3/4"
- 5500J043 Dinner Knife (H.H.) 9 3/4"
- 5500J051 Dessert Knife (S.H.) 9"
- 5500J053 Dessert Knife (H.H.) 9"
- 5500J049 Fish Knife 8"
- 5500J045 Butter Knife (S.H.) 7 3/8"
- 5500J056 Steak Knife (S.H.) 8 3/4"
- 5500J021 Dinner Fork 8"
- 5500J023 Dessert/Salad Fork 7 1/2"
- 5500J026* Fish Fork 7 1/2"
- 5500J025 Oyster/Cocktail Fork 5 1/2"
- 5500J027 Cake Fork 6"
- 5500J071 Serving Fork 9 1/4"
- 5500J004 Tablespoon/Serving Spoon 8"
- 5500J003 Oval Bowl Soup/Dessert Spoon 7 1/2"
- 5500J002 Round Bowl Soup Spoon 7"
- 5500J001 Teaspoon 5 1/2"
- 5500J006 Iced Tea Spoon 7"
- 5500J005 A.D. Coffee Spoon 4 1/2"
- 5500J061 Serving Spoon 9 1/4"
- 5500J014 Sauce Spoon 7 1/2"
- 5500J065 Sauce Ladle 6 3/4"
- 5500J063 Soup Ladle 11"
- 5500J067 Cake Server 10"

Patterns Available

- 5500 18/10 St. St.
- 5500FS Full Satin
- 5500HS Half Satin
- 5536 Black Titanium
- 5557 Gold Titanium
- Silverplated

tosca



18/10 Stainless Steel

- 5509J041 Dinner Knife (S.H.) 9 1/2"
- 5509J043* Dinner Knife (H.H.) 9 1/2"
- 5509J051* Dessert Knife (S.H.) 9"
- 5509J053* Dessert Knife (H.H.) 9"
- 5509J045 Butter Knife 7 1/2"
- 5509J049* Fish Knife 8 1/4"
- 5509J056 Steak Knife (S.H.) 8 3/4"
- 5509J021 Dinner Fork 8 1/4"
- 5509J023 Dessert/Salad Fork 7 1/2"
- 5509J026* Fish Fork 7 1/2"
- 5509J027* Cake Fork 6"
- 5509J071* Serving Fork 9 1/4"
- 5509J004 Tablespoon/Serving Spoon 8 1/4"
- 5509J003 Oval Bowl Soup/ Dessert Spoon 7 1/2"
- 5509J001 Teaspoon 5 1/2"
- 5509J005 A.D. Coffee Spoon 4 3/8"
- 5509J061* Serving Spoon 9 1/4"
- 5509J014* Sauce Spoon 6"
- 5509J063* Soup Ladle 11"
- 5509J067* Cake Server 10"

Patterns Available

- 5509 18/10 St. St.
- 5509FS Full Satin
- 5509HS Half Satin
- Silverplated

*Denotes items that are Non-Stock HSH denotes Heavy Solid Handle SH denotes Solid Handle HH denotes Hollow Handle
All products are subject to availability. For further details of items available in each pattern, please refer to the latest price list or contact your customer service representative.





18/10 Stainless Steel

- 5508J041 Dinner Knife (S.H.) 9 1/2"
- 5508J043 Dinner Knife (H.H.) 9 1/2"
- 5508J051 Dessert Knife (S.H.) 9"
- 5508J053* Dessert Knife (H.H.) 9"
- 5508J049* Fish Knife 8"
- 5508J056 Steak Knife (S.H.) 8 3/4"
- 5508J045 Butter Knife (S.H.) 7 1/4"
- 5508J021 Dinner Fork 8"
- 5508J023 Dessert/Salad Fork 7 1/4"
- 5508J026* Fish Fork 7 1/4"
- 5508J025 Oyster/Cocktail Fork 5 1/2"
- 5508J027* Cake Fork 5 3/4"
- 5508J071 Serving Fork 8 3/4"
- 5508J004 Tablespoon/Serving Spoon 8"
- 5508J003 Oval Bowl Soup/Dessert Spoon 7 1/4"
- 5508J002 Round Bowl Soup Spoon 7"
- 5508J001 Teaspoon 5 1/2"
- 5508J006 Iced Tea Spoon 7"
- 5508J005 A.D. Coffee Spoon 4 1/4"
- 5508J061 Serving Spoon 8 3/4"
- 5508J014 Sauce Spoon 7 1/2"
- 5508J063* Soup Ladle 11"
- 5508J067 Cake Server 9 3/4"

Patterns Available

- 5508 18/10 St. St.
- 5508FS Full Satin
- 5508HS Half Satin
- 5541 Black Titanium
- 5551 Venetian Gold Titanium
- 5562 Gold Titanium
- Silverplated

chill out



18/10 Stainless Steel

- 5501J041 Dinner Knife (S.H.) 8 3/4"
- 5501J043 Dinner Knife (H.H.) 8 3/4"
- 5501J051 Dessert Knife (S.H.) 8 1/2"
- 5501J053 Dessert Knife (H.H.) 8 1/2"
- 5501J049* Fish Knife 9"
- 5501J021 Dinner Fork 8 1/4"
- 5501J023 Dessert/Salad Fork 7 1/2"
- 5501J026* Fish Fork 8 1/4"
- 5501J027* Cake Fork 6"
- 5501J071 Serving Fork 9 1/4"
- 5501J004 Tablespoon/Serving Spoon 8 1/4"
- 5501J003 Oval Bowl Soup/Dessert Spoon 7 1/2"
- 5501J002 Round Bowl Soup Spoon 7 1/4"
- 5501J001 Teaspoon 5 5/8"
- 5501J005 A.D. Coffee Spoon 4 1/2"
- 5501J061 Serving Spoon 9 1/4"
- 5501J063 Soup Ladle 11"
- 5501J067 Cake Server 10 1/4"

Patterns Available

- 5501 18/10 St. St.
- 5501FS Full Satin
- 5501HS Half Satin
- Silverplated

*Denotes items that are Non-Stock HSH denotes Heavy Solid Handle SH denotes Solid Handle HH denotes Hollow Handle

All products are subject to availability. For further details of items available in each pattern, please refer to the latest price list or contact your customer service representative.



18/10 Stainless Steel

- 5506J041 Dinner Knife (S.H.) 9 1/4"
- 5506J051 Dessert Knife (S.H.) 8 1/2"
- 5506J045 Butter Knife (S.H.) 7 1/4"
- 5506J049* Fish Knife 9"
- 5506J056* Steak Knife (S.H.) 8 1/2"
- 5506J021 Dinner Fork 8"
- 5506J023 Dessert/Salad Fork 7 1/2"
- 5506J026* Fish Fork 8"
- 5506J027 Cake Fork 6"
- 5506J071 Serving Fork 9 1/4"
- 5506J004 Tablespoon/Serving Spoon 8"
- 5506J003 Oval Bowl Soup/Dessert Spoon 7 1/2"
- 5506J002 Round Bowl Soup Spoon 7"
- 5506J001 Teaspoon 5 5/8"
- 5506J006 Iced Tea Spoon 7"
- 5506J005 A.D. Coffee Spoon 4 1/2"
- 5506J061 Serving Spoon 9 1/4"
- 5506J014 Sauce Spoon 7 1/2"
- 5506J063* Soup Ladle 11"
- 5506J067 Cake Server 10"

Patterns Available

- 5506 18/10 St. St.
- 5506FS Full Satin
- 5506HS Half Satin
- 5540 Black Titanium
- 5550 Venetian Gold Titanium
- 5561 Gold Titanium
- Silverplated

fusion

18/10 Stainless Steel

- 5507J041 Dinner Knife (S.H.) 8 3/4"
- 5507J051 Dessert Knife (S.H.) 8"
- 5507J045 Butter Knife (S.H.) 7 1/4"
- 5507J056 Steak Knife (S.H.) 9"
- 5507J049* Fish Knife 8"
- 5507J021 Dinner Fork 8 1/4"
- 5507J023 Dessert/Salad Fork 7 1/2"
- 5507J026* Fish Fork 7 1/2"
- 5507J027* Cake Fork 6 1/4"
- 5507J004 Tablespoon/Serving Spoon 8 1/4"
- 5507J003 Oval Bowl Soup/Dessert Spoon 7 1/2"
- 5507J002 Round Bowl Soup Spoon 7 1/4"
- 5507J001 Teaspoon 5 3/4"
- 5507J005 A.D. Coffee Spoon 4 3/8"
- 5507J014* Sauce Spoon 7 5/8"
- 5507J061 Serving Spoon 9 5/8"
- 5507J071* Serving Fork 9 5/8"
- 5507J067* Cake Server 9 3/4"
- 5507J065* Soup Ladle 12 3/8"

Patterns Available

- 5507 18/10 St. St.
- 5507FS Full Satin
- 5507HS Half Satin
- Silverplated

*Denotes items that are Non-Stock HSH denotes Heavy Solid Handle SH denotes Solid Handle HH denotes Hollow Handle

All products are subject to availability. For further details of items available in each pattern, please refer to the latest price list or contact your customer service representative.



18/10 Stainless Steel

- 5510J041 Dinner Knife (S.H.) 9 5/8"
- 5510J051 Dessert Knife (S.H.) 9"
- 5510J049* Fish Knife 8"
- 5510J021 Dinner Fork 8 1/4"
- 5510J023 Dessert/Salad Fork 7 1/4"
- 5510J026* Fish Fork 7 1/4"
- 5510J027 Cake Fork 6 1/4"
- 5510J071* Serving Fork 9"
- 5510J004 Tablespoon/Serving Spoon 8 1/4"
- 5510J003 Oval Bowl Soup/Dessert Spoon 7 1/4"
- 5510J001 Teaspoon 5 3/4"
- 5510J005 A.D. Coffee Spoon 4 1/2"
- 5510J061* Serving Spoon 9"
- 5510J063* Soup Ladle 11"
- 5510J067* Cake Server 9 3/4"

Patterns Available

- 5510 18/10 St. St.
- 5542 Black Titanium
- 5552 Venetian Gold Titanium
- 5563 Gold Titanium
- Silverplated

lucia



18/10 Stainless Steel

- 5513J041 Dinner Knife 9 1/2"
- 5513J043 Dinner Knife (H.H.) 9 1/2"
- 5513J045 Butter Knife 7"
- 5513J049* Fish Knife 8"
- 5513J051 Dessert Knife 8 3/4"
- 5513J053* Dessert Knife (H.H.) 8 3/4"
- 5513J056* Steak Knife 8 3/4"
- 5513J021 Dinner Fork 8"
- 5513J023 Dessert/Salad Fork 7 1/4"
- 5513J026* Fish Fork 7 1/4"
- 5513J027* Cake Fork 6"
- 5513J071* Serving Salad Fork 9"
- 5513J004 Tablespoon/Serving Spoon 8"
- 5513J003 Oval Bowl Soup/Dessert Spoon 7 1/4"
- 5513J002 Round Bowl Soup Spoon 7"
- 5513J001 Teaspoon 5 3/4"
- 5513J005 A.D. Coffee Spoon 4 1/2"
- 5513J014* Gourmet Sauce Spoon 7 1/2"
- 5513J061* Serving Salad Spoon 9"
- 5513J063* Soup Ladle 11"
- 5513J067* Cake Server 10"

Patterns Available

- 5513 18/10 St. St.
- 5513FS Full Satin
- 5513HS Half Satin
- Silverplated

*Denotes items that are Non-Stock HSH denotes Heavy Solid Handle SH denotes Solid Handle HH denotes Hollow Handle

All products are subject to availability. For further details of items available in each pattern, please refer to the latest price list or contact your customer service representative.



18/10 Stainless Steel

Patterns Available

- 5514 18/10 St. St.
- 5514FS Full Satin
- 5514HS Half Satin
- Silverplated

- 5514J041 Dinner Knife 9 1/2"
- 5514J043* Dinner Knife (H.H.) 9 1/2"
- 5514J051 Dessert Knife 8 1/2"
- 5514J053* Dessert Knife (H.H.) 8 1/2"
- 5514J045 Butter Knife 7 1/2"
- 5514J049* Fish Knife 9"
- 5514J021 Dinner Fork 8"
- 5514J023 Dessert/Salad Fork 7 1/2"
- 5514J026* Fish Fork 8"
- 5514J027* Cake Fork 6"

- 5514J004 Tablespoon/Serving Spoon 8"
- 5514J003 Oval Bowl Soup/Dessert Spoon 7 1/2"
- 5514J002 Round Bowl Soup Spoon 7 1/4"
- 5514J001 Teaspoon 5 3/4"
- 5514J005 A.D. Coffee Spoon 4 1/2"
- 5514J071* Serving Salad Fork 9 1/4"
- 5514J061* Serving Salad Spoon 9 1/4"
- 5514J014* Gourmet Sauce Spoon 7 1/2"
- 5514J063* Soup Ladle 10 1/4"
- 5514J067* Cake Server 10 1/4"

*Denotes items that are Non-Stock HSH denotes Heavy Solid Handle SH denotes Solid Handle HH denotes Hollow Handle

All products are subject to availability. For further details of items available in each pattern, please refer to the latest price list or contact your customer service representative.



5344 Matrix

stylish flatware for the epicurean

Rene Ozorio brings top quality flatware with traditional designs and innovative style to the hospitality industry. From the choice of raw materials to the strict quality controls in manufacturing, this is flatware of the highest caliber. Design-led, perfectly balanced with a refined lustrous finish all made from 18/10 stainless steel.



18/10 Stainless Steel

Minimalistic yet superb, Graphite features parallel edge handles of satin brushed excellence perfectly melded to the mirror polished bowls, tines and blades.

- 5341Z041 Dinner Knife (S.H.) 9 1/4"
- 5341Z051 Dessert Knife (S.H.) 8 1/4"
- 5341Z045 Butter Knife (S.H.) 7 1/4"
- 5341Z057 Steak Knife (S.H.) 9 3/4"
- 5341Z021 Dinner Fork 7 3/4"
- 5341Z023 Dessert/Salad Fork 7"
- 5341Z004 Tablespoon/Serving Spoon 8"
- 5341Z003 Oval Bowl Soup/Dessert Spoon 7 1/4"
- 5341Z002 Round Bowl Soup Spoon 7"
- 5341Z001 Teaspoon 6 1/2"
- 5341Z005 A.D. Coffee Spoon 4 1/2"



18/10 Stainless Steel

- 5340Z041 Dinner Knife (S.H.) 9 3/4"
- 5340Z043 Dinner Knife (H.H.) 9 3/4"
- 5340Z051 Dessert Knife (S.H.) 8 1/2"
- 5340Z053 Dessert Knife (H.H.) 8 1/2"
- 5340Z045 Butter Knife 7"
- 5340Z021 Dinner Fork 8"
- 5340Z023 Dessert/Salad Fork 7"
- 5340Z025 Oyster/Cocktail Fork 5 1/2"
- 5340Z004 Tablespoon/Serving Spoon 8 1/4"
- 5340Z003 Oval Bowl Soup/Dessert Spoon 7"
- 5340Z002 Round Bowl Soup Spoon 7"
- 5340Z001 Teaspoon 6 1/2"
- 5340Z005 A.D. Coffee Spoon 5 1/2"
- 5340Z006 Iced Tea Spoon 7 1/4"

Patterns Available

- 5340FS Full Satin
- 5340HS Half Satin

A graceful balance of clean lines and artistic flare, Monza features forged blanks with hollow handled knives and a fully mirrored finish.

matrix



18/10 Stainless Steel

- 5344Z042 Dinner Knife 9 1/4" (Standing)
- 5344Z041 Dinner Knife (S.H.) 9"
- 5344Z043* Dinner Knife (H.H.) 9"
- 5344Z051 Dessert Knife (S.H.) 8 1/4"
- 5344Z056 Steak Knife (S.H.) 9"
- 5344Z049* Fish Knife 8"
- 5344Z047 Butter Spreader 7"
- 5344Z021 Dinner Fork 8"
- 5344Z023 Dessert/Salad Fork 7 1/4"
- 5344Z025 Oyster/Cocktail Fork 5 3/4"
- 5344Z026* Fish Fork 7 1/4"
- 5344Z004 Tablespoon/Serving Spoon 8"
- 5344Z003 Oval Bowl Soup/Dessert Spoon 7 1/4"
- 5344Z002 Round Bowl Soup Spoon 7"
- 5344Z001 Teaspoon 6 1/4"
- 5344Z005 A.D. Coffee Spoon 4 1/4"
- 5344Z006 Iced Tea Spoon 7"

Patterns Available

- 5344FS Full Satin
- 5344HS Half Satin

Contemporary and stylish in design, the fully mirrored finish and single sided pattern promotes a modern French style of dining.

*Denotes items that are Non-Stock HSH denotes Heavy Solid Handle SH denotes Solid Handle HH denotes Hollow Handle

All products are subject to availability. For further details of items available in each pattern, please refer to the latest price list or contact your customer service representative.



18/10 Stainless Steel

A classic, French inspired design, Aruba features a rounded, upturned stem with triple reed embellishment and a mirror polished finish.

- 5342Z041 Dinner Knife (S.H.) 9 1/2"
- 5342Z043* Dinner Knife (H.H.) 9 1/4"
- 5342Z051 Dessert Knife (S.H.) 8 1/4"
- 5342Z053* Dessert Knife (H.H.) 8 1/4"
- 5342Z049 Fish Knife (S.H.) 7 1/2"
- 5342Z045 Butter Knife (S.H.) 7 1/4"
- 5342Z021 Dinner Fork 7 3/4"
- 5342Z023 Dessert/Salad Fork 7"
- 5342Z025 Oyster/Cocktail Fork 5 1/2"
- 5342Z026 Fish Fork 7"
- 5342Z004 Tablespoon/Serving Spoon 8 1/4"
- 5342Z003 Oval Bowl Soup/Dessert Spoon 7"
- 5342Z002 Round Bowl Soup Spoon 6 3/4"
- 5342Z001 Teaspoon 6 1/8"
- 5342Z005 A.D. Coffee Spoon 4 1/2"
- 5342Z006 Iced Tea Spoon 7"

Patterns Available

- 5342FS Full Satin
- 5342HS Half Satin

alexis



18/10 Stainless Steel

Clean, uncluttered and fully monobloc, each piece offers a satin polished squared handle, dramatically tapering to a mirror polished bowl, tine or blade.

- 5343Z041 Dinner Knife (S.H.) 9 1/4"
- 5343Z052 Dessert Knife (S.H.) 8 1/4"
- 5343Z046 Butter Knife 7 1/2"
- 5343Z021 Dinner Fork 8"
- 5343Z023 Dessert/Salad Fork 7 1/4"
- 5343Z025 Oyster/Cocktail Fork 5 1/4"
- 5343Z004 Tablespoon/Serving Spoon 8"
- 5343Z003 Oval Bowl Soup/Dessert Spoon 7 1/4"
- 5343Z002 Round Bowl Soup Spoon 7"
- 5343Z001 Teaspoon 6 1/4"
- 5343Z005 A.D. Coffee Spoon 5"
- 5343Z006 Iced Tea Spoon 7"

SHS denotes Heavy Solid Handle SH denotes Solid Handle HH denotes Hollow Handle

All products are subject to availability. For further details of items available in each pattern, please refer to the latest price list or contact your customer service representative.



5309 Ovation

reflecting first class service

Worthy, Noble & Kent offers exceptional choice of stylish flatware from the traditionally elegant to the distinctly contemporary. Offering excellent quality made from 18/10 stainless steel, our highly polished flatware is striking when paired to any place setting from the Steelite portfolio. You can rely on Worthy, Noble & Kent to enhance the quality of tabletop design.



18/10 Stainless Steel

- 5310S042 Dinner Knife (H.S.H.) 9 1/4"
- 5310S052* Dessert Knife (H.S.H.) 8"
- 5310S049* Fish Knife 8 1/4"
- 5310S046 Butter Knife (H.S.H.) 7 1/4"
- 5310S057 Steak Knife (H.S.H.) 9"
- 5310S021 Dinner Fork 8 1/4"
- 5310S023 Dessert/Salad Fork 7 1/2"
- 5310S027* Cocktail/Cake Fork 6"
- 5310S026 Fish Fork 7 1/4"
- 5310S004 Tablespoon/Serving Spoon 8"
- 5310S003 Oval Bowl Soup/Dessert Spoon 7 1/2"
- 5310S002 Round Bowl Soup Spoon 7 1/4"
- 5310S001 Tea Spoon 6 1/8"
- 5310S013 A.D. Coffee Spoon 4 1/2"
- 5310S006 Iced Tea Spoon 7 1/2"

Patterns Available

- 5310FS Full Satin
- 5310HS Half Satin

Featuring a distinct triangular bowl and smooth luxurious handles, Tuscany provides a flatware pattern not soon to be forgotten.

monarch



18/10 Stainless Steel

- 5367S044 Dinner Knife (H.S.H.) 9 1/4"
- 5367S054 Dessert Knife (H.S.H.) 8"
- 5367S048 Butter Knife (H.S.H.) 7"
- 5367S059 Steak Knife (H.S.H.) 9 1/4"
- 5367S021 Dinner Fork 8 1/4"
- 5367S023 Dessert/Salad Fork 7 3/4"
- 5367S004 Tablespoon/Serving Spoon 7 3/4"
- 5367S003 Oval Bowl Soup/Dessert Spoon 7 1/2"
- 5367S002 Round Bowl Soup Spoon 7"
- 5367S001 Teaspoon 6"
- 5367S006 Iced Tea Spoon 7 3/8"

Patterns Available

- 5367FS Full Satin
- 5367HS Half Satin

A unique honeycomb embossment on WNK's popular 'Zen' pattern, Monarch is the ideal piece for a stand out presentation.

*Denotes items that are Non-Stock HSH denotes Heavy Solid Handle SH denotes Solid Handle HH denotes Hollow Handle
All products are subject to availability. For further details of items available in each pattern, please refer to the latest price list or contact your customer service representative.



18/10 Stainless Steel

- 5315S042 Dinner Knife (H.S.H.) 9 1/2" (Standing)
- 5315S044 Dinner Knife (H.S.H.) 9 1/4"
- 5315S052 Dessert Knife (H.S.H.) 8 1/4" (Standing)
- 5315S054 Dessert Knife (H.S.H.) 8"
- 5315S049 Fish Knife 7 3/4"
- 5315S046 Butter Knife (H.S.H.) 7" (Standing)
- 5315S048 Butter Knife (H.S.H.) 7"
- 5315S057 Steak Knife (H.S.H.) 9 1/2" (Standing)
- 5315S059 Steak Knife (H.S.H.) 9 1/4"
- 5315S021 Dinner Fork 8 1/4"
- 5315S023 Dessert/Salad Fork 7 3/4"
- 5315S026 Fish Fork 7 3/4"
- 5315S027 Cocktail/Cake Fork 5 3/8"
- 5315S004 Tablespoon/Serving Spoon 7 3/4"
- 5315S003 Oval Bowl Soup/Dessert Spoon 7 1/2"
- 5315S002 Round Bowl Soup Spoon 7"
- 5315S001 Teaspoon 6"
- 5315S013 A.D. Coffee Spoon 4 5/8"
- 5315S006 Iced Tea Spoon 7 3/8"
- 5315S062 Long Serving Spoon 10 3/4"
- 5315S072 Long Serving Fork 10 3/4"
- 5315S067 Cake Server 10"
- 5315S063 Soup Ladle (One Piece) 11 3/4"

Patterns Available

- 5315FS Full Satin
- 5315HS Half Satin

Glamorous and contemporary, Zen presents a striking design and unparalleled strength.

finit



18/10 Stainless Steel

- 5305S042* Dinner Knife (H.S.H.) 9"
- 5305S052* Dessert Knife (H.S.H.) 8 1/2"
- 5305S049* Fish Knife 8 1/2"
- 5305S046* Butter Knife (H.S.H.) 7 1/4"
- 5305S057* Steak Knife (H.S.H.) 9"
- 5305S021* Dinner Fork 7 3/4"
- 5305S023* Dessert/Salad Fork 7 1/4"
- 5305S026* Fish Fork 7 1/2"
- 5305S004* Tablespoon/Serving Spoon 8 1/8"
- 5305S003* Oval Bowl Soup/Dessert Spoon 7"
- 5305S002* Round Bowl Soup Spoon 7"
- 5305S001* Teaspoon 6"
- 5305S006* Iced Tea Spoon 8"
- 5305S005* A.D. Coffee Spoon 4 1/2"

Simple and elegant, Finit flatware features a half satin finish. The perfect design to reduce the appearance of fingerprints, a satin handle is complemented by a polished bowl, tine, or blade.

*Denotes items that are Non-Stock HSH denotes Heavy Solid Handle SH denotes Solid Handle HH denotes Hollow Handle



18/10 Stainless Steel

From designers Alain & Dominique Vavro; the energetic, flowing curves of Togo suggest a cuisine that is eclectic, living and without frontiers. Elongated handles on the cutlery provide comfortable, easy use.

- 5358S042 Dinner Knife (H.S.H.) 9 1/2"
- 5358S052 Dessert Knife (H.S.H.) 8 1/4"
- 5358S049 Fish Knife 8 1/4"
- 5358S046 Butter Knife 7"
- 5358S057 Steak Knife 9 1/2"
- 5358S039 Cheese Knife 8 7/8"
- 5358S021 Dinner Fork 8 3/4"
- 5358S023 Dessert/Salad Fork 7 1/2"
- 5358S026 Fish Fork 7 1/2"
- 5358S027 Cake Fork 6 1/4"
- 5358S004 Tablespoon/Serving Spoon 8 1/2"
- 5358S003 Oval Bowl Soup/Dessert Spoon 7 1/2"
- 5358S002 Round Bowl Soup Spoon 7 1/4"
- 5358S001 Teaspoon 6"
- 5358S005 A.D. Coffee Spoon 4 3/4"
- 5358S006 Iced Tea Spoon 7 1/2"

Patterns Available

- 5358FS Full Satin
- 5358HS Half Satin

cité



18/10 Stainless Steel

Modern and classic, the Cité pattern provides sleek handles that elegantly flow into elongated bowls and tines.

- 5376S042 Dinner Knife (H.S.H.) 9 1/2" (Standing)
- 5376S044 Dinner Knife (H.S.H.) 9 1/2"
- 5376S046 Butter Knife (H.S.H.) 7 1/4" (Standing)
- 5376S048 Butter Knife (H.S.H.) 7 3/8"
- 5376S052 Dessert Knife (H.S.H.) 8 1/4" (Standing)
- 5376S054 Dessert Knife 8 1/4" (H.S.H.)
- 5376S057 Steak Knife (H.S.H.) 9 1/2" (Standing)
- 5376S059 Steak Knife 9 1/2" (H.S.H.)
- 5376S021 Dinner Fork 8 1/4"
- 5376S023 Dessert/Salad Fork 7 5/8"
- 5376S001 Teaspoon 6"
- 5376S002 Round Bowl Soup Spoon 7 1/8"
- 5376S003 Oval Bowl Soup/Dessert Spoon 7 5/8"
- 5376S004 Tablespoon/Serving Spoon 8 1/4"
- 5376S006 Iced Tea Spoon

Patterns Available

- 5376FS Full Satin
- 5376HS Half Satin

*Denotes items that are Non-Stock HSH denotes Heavy Solid Handle SH denotes Solid Handle HH denotes Hollow Handle

All products are subject to availability. For further details of items available in each pattern, please refer to the latest price list or contact your customer service representative.



18/10 Stainless Steel

- 5309S042 Dinner Knife (H.S.H.) 9 1/2" (Standing)
- 5309S044 Dinner Knife (H.S.H.) 9 1/2"
- 5309S052 Dessert Knife (H.S.H.) 8 1/4" (Standing)
- 5309S054 Dessert Knife (H.S.H.) 8 1/4"
- 5309S049 Fish Knife 8"
- 5309S046 Butter Knife (H.S.H.) 7 1/4" (Standing)
- 5309S048 Butter Knife (H.S.H.) 7 1/4"
- 5309S057 Steak Knife (H.S.H.) 9 1/2" (Standing)
- 5309S059 Steak Knife (H.S.H.) 9 1/2"
- 5309S021 Dinner Fork 8 1/4"
- 5309S023 Dessert/Salad Fork 7 3/4"
- 5309S027* Cake Fork 6"
- 5309S026 Fish Fork 7 3/4"
- 5309S024* Oyster/Cocktail Fork 6 1/4"
- 5309S004 Tablespoon/Serving Spoon 8 1/4"
- 5309S003 Oval Bowl Soup/Dessert Spoon 7 3/4"
- 5309S002 Round Bowl Soup Spoon 7 1/2"
- 5309S001 Teaspoon 6"
- 5309S013 A.D. Coffee Spoon 4 3/4"
- 5309S006 Iced Tea Spoon 7 1/2"

Patterns Available

- 5309FS Full Satin
- 5309HS Half Satin

Smooth, sensuous and contemporary, Ovation features an elegant elongated bowl and flawless, mirror polished finish.

harlan



18/10 Stainless Steel

- 5306S042 Dinner Knife (H.S.H.) 9" (Standing)
- 5306S052 Dessert Knife (H.S.H.) 8" (Standing)
- 5306S049 Fish Knife 8 1/4"
- 5306S046 Butter Knife (H.S.H.) 7 1/4" (Standing)
- 5306S057 Steak Knife (H.S.H.) 9 1/4" (Standing)
- 5306S021 Dinner Fork 8"
- 5306S023 Dessert/Salad Fork 7 1/2"
- 5306S026 Fish Fork 7 1/2"
- 5306S004 Tablespoon/Serving Spoon 8"
- 5306S003 Oval Bowl Soup/Dessert Spoon 7 1/2"
- 5306S002 Round Bowl Soup Spoon 7 1/4"
- 5306S001 Teaspoon 6"
- 5306S006* Iced Tea Spoon 7 1/4"
- 5306S005 A.D. Coffee Spoon 4 3/4"

Patterns Available

- 5306FS Full Satin
- 5306HS Half Satin

Featuring a distinctly contemporary collection of standing knives, the fluid lines of Harlan add sophistication to any table.

*Denotes items that are Non-Stock HSH denotes Heavy Solid Handle SH denotes Solid Handle HH denotes Hollow Handle



18/10 Stainless Steel

- 5374S042 Dinner Knife (H.S.H.) 9 1/2"
- 5374S052 Dessert Knife (H.S.H.) 8 1/4"
- 5374S049 Fish Knife 8 1/2"
- 5374S046 Butter Knife (H.S.H.) 7"
- 5374S057 Steak Knife (H.S.H.) 9 1/2"
- 5374S021 Dinner Fork 8 3/8"
- 5374S023 Dessert/Salad Fork 7 5/8"
- 5374S025 Cake/Oyster/Cocktail Fork 6"
- 5374S026 Fish Fork 7 1/2"
- 5374S004 Tablespoon/Serving Spoon 8 3/8"
- 5374S003 Oval Bowl Soup/Dessert Spoon 7 5/8"
- 5374S002 Round Bowl Soup Spoon 7 1/2"
- 5374S001 Teaspoon 6"
- 5374S005 A.D. Coffee Spoon 4 3/8"
- 5374S006 Iced Tea Spoon 7 1/2"

Patterns Available

- 5374FS Full Satin
- 5374HS Half Satin

Java's streamlined and generous style adds a touch of timeless balance to tableware. From designers Alain & Dominique Vavro; Java is made of beautiful and lustrous 18/10 stainless steel providing ease of care.

tura



18/10 Stainless Steel

- 5308S042 Dinner Knife (H.S.H.) 9 1/4" (Standing)
- 5308S052 Dessert Knife (H.S.H.) 8" (Standing)
- 5308S049 Fish Knife 8"
- 5308S046 Butter Knife (H.S.H.) 7 1/4" (Standing)
- 5308S057 Steak Knife (H.S.H.) 9 3/4" (Standing)
- 5308S021 Dinner Fork 7 3/4"
- 5308S023 Dessert/Salad Fork 7 1/4"
- 5308S026 Fish Fork 7 1/4"
- 5308S024 Oyster/Cocktail Fork 6"
- 5308S072* Long Serving Fork 10 3/4"
- 5308S004 Tablespoon/Serving Spoon 7 3/4"
- 5308S003 Oval Bowl Soup/Dessert Spoon 7 1/4"
- 5308S014* Sauce Spoon 7 1/4"
- 5308S001 Teaspoon 5 3/4"
- 5308S006 Iced Tea Spoon 7 1/4"
- 5308S005 A.D. Coffee Spoon 4 1/2"
- 5308S002 Round Bowl Soup Spoon 6 3/4"
- 5308S062* Long Serving Spoon 10 1/4"
- 5308S067* Cake Server 9 3/4"
- 5308S065* Sauce Ladle (one piece) 6 1/2"

Patterns Available

- 5308FS Full Satin
- 5308HS Half Satin

Flaunting an upward curving handle, Tura is the perfect complement to any tabletop.

*Denotes items that are Non-Stock HSH denotes Heavy Solid Handle SH denotes Solid Handle HH denotes Hollow Handle

All products are subject to availability. For further details of items available in each pattern, please refer to the latest price list or contact your customer service representative.



18/10 Stainless Steel

- 5357S042 Dinner Knife (H.S.H.) 9 1/4"
- 5357S052 Dessert Knife (H.S.H.) 8"
- 5357S049 Fish Knife 8"
- 5357S046 Butter Knife (H.S.H.) 7"
- 5357S057 Steak Knife (H.S.H.) 9 1/2"
- 5357S021 Dinner Fork 8 1/4"
- 5357S023 Dessert/Salad Fork 7 1/2"
- 5357S026 Fish Fork 7 1/2"
- 5357S027* Cake Fork 6"
- 5357S004 Tablespoon/Serving Spoon 8 1/4"
- 5357S003 Oval Bowl Soup/Dessert Spoon 7 1/2"
- 5357S002 Round Bowl Soup Spoon 7"
- 5357S001 Teaspoon 6 1/8"
- 5357S005* A.D. Coffee Spoon 4 3/4"
- 5357S006 Iced Tea Spoon 7 1/2"

Patterns Available

- 5357FS Full Satin
- 5357HS Half Satin

Nemo fits in with the concepts of a cuisine that is contemporary, fresh and creative. The broad flat area on the handles enables a firm grip.

lissé



18/10 Stainless Steel

- 5377S044 Dinner Knife (H.S.H.) 9 1/2"
- 5377S054 Dessert Knife (H.S.H.) 8 3/8"
- 5377S048 Butter Knife (H.S.H.) 7"
- 5377S059 Steak Knife (H.S.H.) 9 3/8"
- 5377S021 Dinner Fork 8 3/8"
- 5377S023 Dessert/Salad Fork 7 1/2"
- 5377S004 Tablespoon/Serving Spoon 8 3/8"
- 5377S003 Oval Bowl Soup/Dessert Spoon 7 5/8"
- 5377S013 A.D. Coffee Spoon 4 3/4"
- 5377S002 Round Bowl Soup Spoon 4"
- 5377S001 Teaspoon 6"
- 5377S006 Iced Tea Spoon 7 3/8"

Patterns Available

- 5377FS Full Satin
- 5377HS Half Satin

Featuring a selection of 3-prong forks, Lissé provides both uniqueness and strength.

*Denotes items that are Non-Stock HSH denotes Heavy Solid Handle SH denotes Solid Handle HH denotes Hollow Handle

All products are subject to availability. For further details of items available in each pattern, please refer to the latest price list or contact your customer service representative.

kato hammered



18/10 Stainless Steel

- 5366S042 Dinner Knife (H.S.H.) 9 1/2"
- 5366S052 Dessert Knife (H.S.H.) 8 1/2"
- 5366S049 Fish Knife 8"
- 5366S045 Butter Knife (H.S.H.) 7 1/4"
- 5366S057 Steak Knife (H.S.H.) 9 5/8"
- 5366S021 Dinner Fork 8 1/2"
- 5366S023 Dessert/Salad Fork 7 1/8"
- 5366S026 Fish Fork 6 3/4"
- 5366S004 Tablespoon/Serving Spoon 8 1/8"
- 5366S003 Oval Bowl Soup/Dessert Spoon 6 3/4"
- 5366S002 Round Bowl Soup Spoon 6 3/4"
- 5366S001 Teaspoon 5 5/8"
- 5366S013 A.D. Coffee Spoon 4 1/2"
- 5366S006 Iced Tea Spoon 7 1/2"
- 5366S072 Long Serving Fork 10 7/8"
- 5366S062 Long Serving Spoon 10 5/8"

Patterns Available

- 5366FS Full Satin
- 5366HS Half Satin

A beautifully hammered finish on 18/10 stainless steel eliminates fingerprints.

chatsworth



18/10 Stainless Steel

- 5301S042 Dinner Knife (H.S.H.) 9 1/4"
- 5301S052 Dessert Knife (H.S.H.) 8"
- 5301S049 Fish Knife 8 1/4"
- 5301S046 Butter Knife (H.S.H.) 7 1/4"
- 5301S057 Steak Knife (H.S.H.) 9"
- 5301S021 Dinner Fork 8"
- 5301S023 Dessert/Salad Fork 7 1/2"
- 5301S026* Fish Fork 7 1/4"
- 5301S025 Cocktail/Cake Fork 6 1/8"
- 5301S004 Tablespoon/Serving Spoon 8"
- 5301S003 Oval Bowl Soup/Dessert Spoon 7 1/2"
- 5301S002 Round Bowl Soup Spoon 7 1/4"
- 5301S001 Teaspoon 6"
- 5301S005 A.D. Coffee Spoon 4 1/4"
- 5301S006 Iced Tea Spoon 7 1/2"

Patterns Available

- 5301FS Full Satin
- 5301HS Half Satin

A perfectly constructed mirror finished masterpiece, Chatsworth offers extraordinary design with the unmatched durability and wear of 18/10 stainless steel.

*Denotes items that are Non-Stock HSH denotes Heavy Solid Handle SH denotes Solid Handle HH denotes Hollow Handle
All products are subject to availability. For further details of items available in each pattern, please refer to the latest price list or contact your customer service representative.



18/10 Stainless Steel

Offering a classic, flatware favorite, Contour is constructed of the highest quality 18/10 stainless steel.

- 5302S042 Dinner Knife (H.S.H.) 9 1/4"
- 5302S043 Dinner Knife (H.H.) 9 3/4"
- 5302S052 Dessert Knife (H.S.H.) 8"
- 5302S053* Dessert Knife (H.H.) 7 1/4"
- 5302S049* Fish Knife 8"
- 5302S046 Butter Knife 7 1/4"
- 5302S057 Steak Knife (H.S.H.) 8 3/4"
- 5302S058* Steak Knife (H.H.) 8 3/4"
- 5302S021 Dinner Fork 8 1/4"
- 5302S023 Dessert/Salad Fork 7 1/4"
- 5302S026* Fish Fork 7 1/4"
- 5302S025 Oyster/Cocktail Fork 5 3/4"
- 5302S004 Tablespoon/Serving Spoon 8 1/4"
- 5302S003 Oval Bowl Soup/Dessert Spoon 7 1/4"
- 5302S002 Round Bowl Soup Spoon 6 1/2"
- 5302S001 Teaspoon 6"
- 5302S005 A.D. Coffee Spoon 4 1/4"
- 5302S006 Iced Tea Spoon 7 1/4"

Patterns Available

- 5302FS Full Satin
- 5302HS Half Satin

canyon



18/10 Stainless Steel

A paneled embossment on top of the popular 'Chatsworth' pattern adds a touch of spontaneity to tableware.

- 5375S042 Dinner Knife (H.S.H.) 9 1/4"
- 5375S046 Butter Knife (H.S.H.) 7 1/4"
- 5375S052 Dessert Knife (H.S.H.) 8"
- 5375S057 Steak Knife (H.S.H.) 9"
- 5375S021 Dinner Fork 8"
- 5375S023 Dessert/Salad Fork 7 1/2"
- 5375S001 Teaspoon 6"
- 5375S002 Round Bowl Soup Spoon 7 1/4"
- 5375S003 Oval Bowl Soup/Dessert Spoon 7 1/2"
- 5375S004 Tablespoon/Serving Spoon 8"
- 5375S006 Iced Tea Spoon 7 1/2"

Patterns Available

- 5375FS Full Satin
- 5375HS Half Satin

*Denotes items that are Non-Stock HSH denotes Heavy Solid Handle SH denotes Solid Handle HH denotes Hollow Handle

All products are subject to availability. For further details of items available in each pattern, please refer to the latest price list or contact your customer service representative.



18/10 Stainless Steel

- 5304S041 Dinner Knife (S.H.) 9 1/4"
- 5304S051 Dessert Knife (S.H.) 8 1/4"
- 5304S049 Fish Knife 7 3/4"
- 5304S045 Butter Knife (S.H.) 7 1/4"
- 5304S021 Dinner Fork 8"
- 5304S023 Dessert/Salad Fork 7 1/4"
- 5304S026* Fish Fork 7 1/4"
- 5304S004 Tablespoon/Serving Spoon 7 3/4"
- 5304S003 Oval Bowl Soup/Dessert Spoon 7"
- 5304S002 Round Bowl Soup Spoon 6 3/4"
- 5304S001 Teaspoon 6"
- 5304S005 A.D. Coffee Spoon 4 1/2"
- 5304S006 Iced Tea Spoon 7 3/4"

Patterns Available

- 5304FS Full Satin
- 5304HS Half Satin

The cool, sleek lines of Eclipse offer a flatware collection sure to enhance the appeal of any tabletop presentation.

casablanca



18/10 Stainless Steel

- 5355S042 Dinner Knife (H.S.H.) 9 1/4"
- 5355S052 Dessert Knife (H.S.H.) 8 1/4"
- 5355S049 Fish Knife (H.S.H.) 7 7/8"
- 5355S046 Butter Knife (H.S.H.) 6 3/4"
- 5355S057 Steak Knife (H.S.H.) 9 1/2"
- 5355S021 Dinner Fork 8 1/4"
- 5355S023 Dessert/Salad Fork 7 1/2"
- 5355S026 Fish Fork 7 1/4"
- 5355S027* Cake Fork 6"
- 5355S004 Tablespoon/Serving Spoon 8"
- 5355S003 Oval Bowl Soup/Dessert Spoon 7 1/2"
- 5355S002 Round Bowl Soup Spoon 6 3/4"
- 5355S001 Teaspoon 6 1/8"
- 5355S005 A.D. Coffee Spoon 4 3/8"
- 5355S006 Iced Tea Spoon 7 1/2"

Patterns Available

- 5355FS Full Satin
- 5355HS Half Satin

Boasting visual appeal with strong lines on both sides, Casablanca features a well-balanced structure with robust bowls, tines and blades.

*Denotes items that are Non-Stock HSH denotes Heavy Solid Handle SH denotes Solid Handle HH denotes Hollow Handle
All products are subject to availability. For further details of items available in each pattern, please refer to the latest price list or contact your customer service representative.



18/10 Stainless Steel

- 5307S042 Dinner Knife (H.S.H.) 9 1/4"
- 5307S043* Dinner Knife (H.H.) 9 1/2"
- 5307S052 Dessert Knife (H.S.H.) 8 1/2"
- 5307S053* Dessert Knife (H.H.) 8 1/2"
- 5307S049* Fish Knife 8 1/4"
- 5307S047 Butter Spreader 6"
- 5307S057 Steak Knife (H.S.H.) 8 1/2"
- 5307S058* Steak Knife (H.H.) 8 1/2"
- 5307S021 Dinner Fork 8 1/4"
- 5307S023 Dessert/Salad Fork 7 1/2"
- 5307S026 Fish Fork 7 1/4"
- 5307S071* Serving Fork 9"
- 5307S004 Tablespoon/Serving Spoon 8 1/4"
- 5307S003 Oval Bowl Soup/Dessert Spoon 7 1/2"
- 5307S002 Round Bowl Soup Spoon 7"
- 5307S014* Sauce Spoon 7 1/2"
- 5307S001 Teaspoon 6"
- 5307S006 Iced Tea Spoon 7 1/2"
- 5307S013 A.D. Coffee Spoon 4 1/4"
- 5307S061* Serving Spoon 8 3/4"

Patterns Available

- 5307FS Full Satin
- 5307HS Half Satin

The geometric appeal of Leopardi is sure to impress with its mirror polished finish.

silhouette



18/10 Stainless Steel

- 5369S042 Dinner Knife (H.S.H.) 9 3/8"
- 5369S052 Dessert Knife (H.S.H.) 8 3/8"
- 5369S049 Fish Knife 7 7/8"
- 5369S043 Butter Knife (H.S.H.) 7 1/8"
- 5369S057 Steak Knife (H.S.H.) 9 1/4"
- 5369S021 Dinner Fork 8 1/4"
- 5369S023 Dessert/Salad Fork 7 1/4"
- 5369S026 Fish Fork 7 1/4"
- 5369S027 Cake Fork 5 5/8"
- 5369S004 Tablespoon/Serving Spoon 8 1/4"
- 5369S003 Oval Bowl Soup/Dessert Spoon 7 1/4"
- 5369S002 Round Bowl Soup Spoon 6 7/8"
- 5369S007 European Tea Spoon 5 1/2"
- 5369S005 A.D. Coffee Spoon 4 5/8"
- 5369S006 Iced Tea Spoon 7 7/8"

Patterns Available

- 5369FS Full Satin
- 5369HS Half Satin

WNK's Silhouette flatware is simple, clean, heavy in weight, and geometric in design. Made of beautiful and lustrous 18/10 stainless steel, it is fashioned for easy care with a bright mirror polished finish.

*Denotes items that are Non-Stock HSH denotes Heavy Solid Handle SH denotes Solid Handle HH denotes Hollow Handle

All products are subject to availability. For further details of items available in each pattern, please refer to the latest price list or contact your customer service representative.



18/10 Stainless Steel

A classic European design, Baguette offers an old world charm and is an exceptional accompaniment to the tabletop.

- | | | | |
|---|--|---|---|
| 5300S042 Dinner Knife (H.S.H.) 9" | 5300S045 Butter Knife (S.H) 6 1/4" | 5300S071 Serving Fork 8 1/2" | 5300S015* Oyster Spoon 5 1/2" |
| 5300S041 Dinner Knife (S.H.) 9" | 5300S057 Steak Knife (H.S.H) 8 3/4" | 5300S072 Long Serving Fork 10 3/4" | 5300S061 Tablespoon/Serving Spoon 8" |
| 5300S043 Dinner Knife (H.H.) 9 1/2"
w/o line on handle 7" | 5300S058* Steak Knife (H.H) 8 3/4"
w/o line on handle 7" | 5300S004 Tablespoon/Serving Spoon 8 1/4" | 5300S062 Long Serving Spoon 10 3/4" |
| 5300S052 Dessert Knife (H.S.H.) | 5300S056 Steak Knife (S.H) 8 3/4" | 5300S003 Oval Bowl Soup/Dessert Spoon 7 1/4" | 5300S067 Cake Server 9 3/4" |
| 5300S051 Dessert Knife (S.H.) 8 1/2" | 5300S021 Dinner Fork 8" | 5300S014 Sauce Spoon 7" | 5300S063* Soup Ladle (one piece) 12" |
| 5300S053* Dessert Knife (H.H.) 7 3/4"
w/o line on handle 7" | 5300S023 Dessert/Salad Fork 7 1/4" | 5300S001 Teaspoon 6" | 5300S064 Soup Ladle (two pieces) 11 1/2" |
| 5300S049 Fish Knife 7 3/4" | 5300S026 Fish Fork 7 1/4" | 5300S006 Iced Tea Spoon 7 3/4" | 5300S065* Sauce Ladle (one piece) 7" |
| 5300S046 Butter Knife (H.S.H)
w/o line on handle 7" | 5300S025 3 Prong Oyster/Cocktail Fork 5 3/4" | 5300S005 A.D. Coffee Spoon 4 1/2" | 5300S066 Sauce Ladle (two pieces) 7" |
| | 5300S024 2 Prong Oyster/Cocktail Fork 6 1/4" | 5300S022* Salad Serving Fork 7 1/2" | |
| | 5300S027* Cake Fork 6" | 5300S012* Salad Serving Spoon 7 1/2" | |
| | | 5300S002 Round Bowl Soup Spoon 7" | |

Patterns Available ● 5300FS Full Satin ● 5300HS Half Satin

*Denotes items that are Non-Stock HSH denotes Heavy Solid Handle SH denotes Solid Handle HH denotes Hollow Handle

All products are subject to availability. For further details of items available in each pattern, please refer to the latest price list or contact your customer service representative.



18/10 Stainless Steel

- 5303S041 Dinner Knife (S.H.) 9 1/4"
- 5303S051 Dessert Knife (S.H.) 8"
- 5303S049* Fish Knife 7 3/4"
- 5303S045 Butter Knife (S.H.) 7 1/4"
- 5303S047 Butter Spreader 6 1/2"
- 5303S056* Steak Knife (S.H.) 8 1/2"
- 5303S021 Dinner Fork 7 3/4"
- 5303S023 Dessert/Salad Fork 7"
- 5303S026* Fish Fork 7"
- 5303S025 3 Prong Oyster/Cocktail Fork 5 1/2"
- 5303S024 2 Prong Oyster/Cocktail Fork 6"
- 5303S004* Tablespoon/Serving Spoon 7 3/4"
- 5303S003 Oval Bowl Soup/Dessert Spoon 7"
- 5303S002 Round Bowl Soup Spoon 6 3/4"
- 5303S001 Teaspoon 6"
- 5303S006 Iced Tea Spoon 7 1/2"
- 5303S005 A.D. Coffee Spoon 4 3/4"

Patterns Available

- 5303FS Full Satin
- 5303HS Half Satin

The geometric appeal of Deluxe is sure to impress with a mirror polished finish and the highest quality 18/10 stainless steel construction.

pearl



18/10 Stainless Steel

- 5311S041 Dinner Knife (S.H.) 9"
- 5311S051 Dessert Knife (S.H.) 7 7/8"
- 5311S049* Fish Knife 8 1/2"
- 5311S045 Butter Knife (S.H.) 7 1/4"
- 5311S057 Steak Knife (S.H.) 8 1/4"
- 5311S047 Butter Spreader 6"
- 5311S021 Dinner Fork 7 7/8"
- 5311S023 Dessert/Salad Fork 7"
- 5311S026* Fish Fork 7"
- 5311S025 Oyster/Cocktail Fork 5 3/4"
- 5311S004 Tablespoon/Serving Spoon 7 7/8"
- 5311S003 Oval Bowl Soup/Dessert Spoon 7"
- 5311S002 Round Bowl Soup Spoon 6 1/2"
- 5311S001 Teaspoon 6"
- 5311S006 Iced Tea Spoon 7 1/4"
- 5311S005 A.D. Coffee Spoon 4 3/4"

Patterns Available

- 5311FS Full Satin
- 5311HS Half Satin

Pearl-inspired beaded accents and the durability of 18/10 stainless steel create a flatware collection exuding both strength and sophistication.



Beautifully balanced melamine chopsticks with a silver plated tip.



5360S371
Chopstick Set Ivory w/Silverplated Tip 9 7/8"

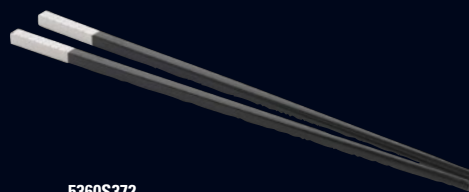

5360S372
Chopstick Set Black w/Silverplated Tip 9 7/8"

*Denotes items that are Non-Stock HSH denotes Heavy Solid Handle SH denotes Solid Handle HH denotes Hollow Handle
All products are subject to availability. For further details of items available in each pattern, please refer to the latest price list or contact your customer service representative.



perfect for any venue

Introducing the Folio Collection; a contemporary assortment of flatware that is perfect for any size operator. Conveniently priced with the operators in mind, this collection features clean, sleek lines and boasts an 18/10 stainless steel finish. Folio flatware provides excellent stain and rust resistance with a long lasting shine, making it a great choice for your banqueting and dining needs.



18/10 Stainless Steel

- 5700SX042 Dinner Knife 9"
- 5700SX057 Steak Knife 9 3/8"
- 5700SX045 Butter Knife 7 1/8"
- 5700SX047 Butter Spreader 6 5/8"
- 5700SX021 Dinner Fork 7 1/4"
- 5700SX022 Dinner Fork, European 8 1/4"
- 5700SX023 Dessert/Salad Fork 6 1/2"
- 5700SX025 Oyster/Cocktail Fork 5 3/4"
- 5700SX004 Tablespoon/Serving Spoon 8 1/8"
- 5700SX003 Oval Bowl Soup/Dessert Spoon 7 1/4"
- 5700SX002 Round Bowl Soup Spoon 6"
- 5700SX001 Teaspoon 6 3/8"
- 5700SX006 Iced Tea Spoon 7 1/8"
- 5700SX005 A.D. Coffee Spoon 4 1/2"

Well-rounded, full service assortment created for the hospitality industry.

americana



18/10 Stainless Steel

- 5707SX042 Dinner Knife 8 1/4"
- 5707SX045 Butter Knife 7"
- 5707SX021 Dinner Fork 7 5/8"
- 5707SX023 Dessert/Salad Fork 6 1/2"
- 5707SX003 Oval Bowl Soup/Dessert Spoon 6 1/2"
- 5707SX002 Round Bowl Soup Spoon 6 1/2"
- 5707SX001 Teaspoon 6"
- 5707SX006 Iced Tea Spoon 7 1/2"

Modern, clean lines; sized and priced for high-volume food service yet perfect for any size operator.



designed specifically for the hospitality industry

The Varick Collection includes patterns made from 18/0 stainless steel, all exceptionally priced for value-conscious operators. Top-grade hand polishing provides a superior soft shine, while proper weight distribution and balance provides a comfortable feel when handling. Complete with a collection of steak knives, Varick flatware is dishwasher safe and offers a breadth of patterns at an affordable price, making it the ideal choice for the hospitality industry.



18/0 Stainless Steel

- 5715SX042** Dinner Knife 9"
- 5715SX045** Butter Spreader 6 3/4"
- 5715SX021** Dinner Fork 8 1/2"
- 5715SX023** Dessert/Salad Fork 7 1/2"
- 5715SX025** Oyster/Cocktail Fork 5 3/4"
- 5715SX003** Oval Bowl Soup/Dessert Spoon 7 1/2"
- 5715SX002** Round Bowl Soup Spoon 6"
- 5715SX001** Teaspoon 6 1/8"
- 5715SX005** A.D. Coffee Spoon 4 3/8"
- 5715SX006** Iced Tea Spoon 7 1/4"

With a unique, fanned embossment, Helena is the perfect choice for any value conscious consumer.



18/0 Stainless Steel

- 5716SX042** Dinner Knife 9"
- 5716SX045** Butter Knife 7 1/4"
- 5716SX021** Dinner Fork 8"
- 5716SX023** Dessert/Salad Fork 7 1/8"
- 5716SX003** Oval Bowl Soup/Dessert Spoon 7 1/8"
- 5716SX002** Round Bowl Soup Spoon 6 1/2"
- 5716SX001** Teaspoon 6 1/8"

Featuring a skillfully hammered embossment, Malcolm offers a trendy finish that minimizes the appearance of fingerprints.



18/0 Stainless Steel

- 5717SX042 Dinner Knife 9 1/4"
- 5717SX045 Butter Knife 7 1/4"
- 5717SX021 Dinner Fork 8 1/16"
- 5717SX023 Dessert/Salad Fork 7 5/16"
- 5717SX003 Oval Bowl Soup/Dessert Spoon 7 1/8"
- 5717SX002 Round Bowl Soup Spoon 6 1/2"
- 5717SX001 Teaspoon 6 1/8"

Simple and elegant, Lissome is sure to complement any tabletop presentation.



18/0 Stainless Steel

- 5718SX042 Dinner Knife 9 1/4"
- 5718SX045 Butter Knife 7 1/4"
- 5718SX021 Dinner Fork 8 1/16"
- 5718SX023 Dessert/Salad Fork 7 1/4"
- 5718SX003 Oval Bowl Soup/Dessert Spoon 7 1/8"
- 5718SX002 Round Bowl Soup Spoon 6 1/2"
- 5718SX001 Teaspoon 6"

Featuring stylish curves and a simple 18/0 finish, Avina is easy to hold and boasts a beautiful polished shine.



18/0 Stainless Steel

- 5719SX042 Dinner Knife 9 1/8"
- 5719SX045 Butter Knife 7 1/4"
- 5719SX021 Dinner Fork 8 1/16"
- 5719SX023 Dessert/Salad Fork 7 1/8"
- 5719SX003 Oval Bowl Soup/Dessert Spoon 7 1/8"
- 5719SX002 Round Bowl Soup Spoon 6 1/2"
- 5719SX001 Teaspoon 6 1/8"

Marnee is simply graceful with a timeless shape & design.



- 5706SX042 Dinner Knife 8 1/2"
- 5706SX045 Butter Knife 6 3/4"
- 5706SX021 Dinner Fork 7 3/8"
- 5706SX023 Dessert/Salad Fork 6 3/4"
- 5706SX025 Oyster/Cocktail Fork 5 3/8"
- 5706SX003 Oval Bowl Soup/Dessert Spoon 6 3/4"
- 5706SX002 Round Bowl Soup Spoon 5 3/4"
- 5706SX001 Teaspoon 6"
- 5706SX006 Iced Tea Spoon 7 3/8"
- 5706SX005 A.D. Coffee Spoon 4 1/2"

Detailed with linear handle embossments, Estate is ideal for an upscale look.

origin



- 5708SX042 Dinner Knife 9 1/4"
- 5708SX045 Butter Knife 7 1/4"
- 5708SX021 Dinner Fork 8 1/8"
- 5708SX023 Dessert/Salad Fork 7 3/8"
- 5708SX003 Oval Bowl Soup/Dessert Spoon 7 1/2"
- 5708SX002 Round Bowl Soup Spoon 7 5/8"
- 5708SX001 Teaspoon 6 1/8"

Origin is a classic shape with an arch embellished border.

triumph



- 5711SX042 Dinner Knife 9"
- 5711SX045 Butter Knife 7 1/4"
- 5711SX021 Dinner Fork 7 5/8"
- 5711SX023 Dessert/Salad Fork 7 1/4"
- 5711SX003 Oval Bowl Soup/Dessert Spoon 7 1/4"
- 5711SX002 Round Bowl Soup Spoon 6 3/4"
- 5711SX001 Teaspoon 6"

Triumph features sleek and elegant handles; simple is more.

VARICK *crystal*



18/0 Stainless Steel

- 5714SX042 Dinner Knife 9 1/8"
- 5714SX045 Butter Knife 7 1/2"
- 5714SX021 Dinner Fork 8"
- 5714SX023 Dessert/Salad Fork 7 1/8"
- 5714SX004 Tablespoon/Serving Spoon 8"
- 5714SX003 Oval Bowl Soup/Dessert Spoon 7 1/8"
- 5714SX002 Round Bowl Soup Spoon 6 3/8"
- 5714SX001 Teaspoon 6 3/8"
- 5714SX005 A.D. Coffee Spoon 4 1/2"

Crystal's honeycomb hammered finish provides the look and feel of a more expensive flatware at an affordable price.

pomme



18/0 Stainless Steel

- 5705SX042 Dinner Knife 8 1/8"
- 5705SX021 Dinner Fork 7 1/2"
- 5705SX023 Dessert/Salad Fork 6 3/4"
- 5705SX003 Oval Bowl Soup/Dessert Spoon 6 3/4"
- 5705SX002 Round Bowl Soup Spoon 6 1/8"
- 5705SX001 Teaspoon 6"
- 5705SX006 Iced Tea Spoon 7 1/2"

The most economical option in the Varick line is Pomme; a collection of 18/0 flatware with sleek lines and a brushed finish.

moon



18/0 Stainless Steel

- 5709SX042 Dinner Knife 9 1/2"
- 5709SX045 Butter Knife 7 1/4"
- 5709SX021 Dinner Fork 8"
- 5709SX023 Dessert/Salad Fork 7 1/8"
- 5709SX003 Oval Bowl Soup/Dessert Spoon 7 1/4"
- 5709SX002 Round Bowl Soup Spoon 7 5/8"
- 5709SX001 Teaspoon 6 1/8"
- 5709SX006 Iced Tea Spoon 7 5/8"

The sweeping crescent-shaped knife handles of Moon complement soft rounded spoons and forks with beautifully arched handles.

HSH denotes Heavy Solid Handle SH denotes Solid Handle HH denotes Hollow Handle

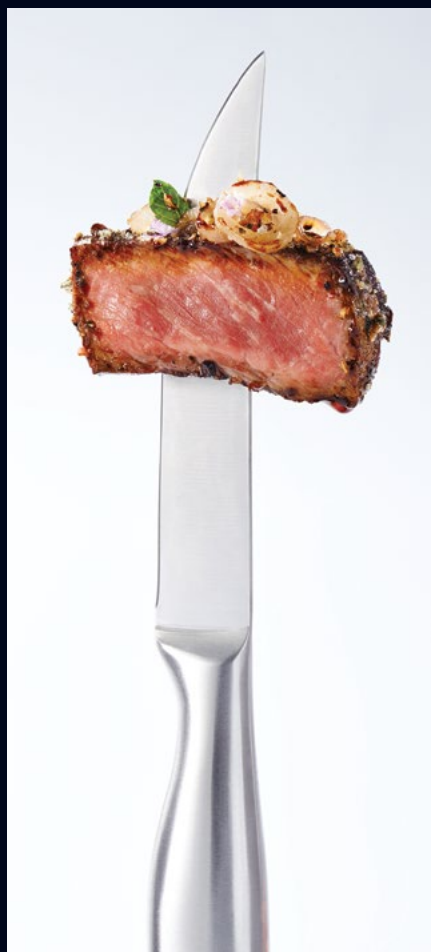

precision crafted excellence

With various blade and handle options, Varick Steak Knives add that “something extra” to your tabletop presentation.



5791WP077
Steak Knife 9 1/2" (4 3/4" Tapered Sharpened Blade)
SS & ABS Forged Handle



5795WP059
Steak Knife 9 7/8" (5" Rounded Serrated Blade)
Pakka Wood Red Handle W/ Rivets



5790WP077
Steak Knife 9 1/2" (4 3/4" Tapered Sharpened Blade)
SS Satin



5793WP059
Steak Knife 9 7/8" (5" Rounded Serrated Blade)
Pom Black Handle W/Rivets



5794WP057
Steak Knife 9 7/8" (5" Tapered Serrated Blade)
Pineapple Wood Handle W/Rivets



5794WP059
Steak Knife 9 7/8" (5" Rounded Serrated Blade)
Pineapple Wood Handle W/ Rivets

new

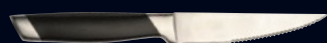

5792WP057
Steak Knife 10" (5" Tapered Serrated Blade)
SS & ABS Forged Handle



5792WP056
Steak Knife 9 1/2" (4 1/2" Tapered Serrated Blade)
S/S & ABS Forged Handle



5810SK057
Steak Knife 9" W/Black Bakelite Handle



5387S077 Laguiole Steak Knife w/ 1.5 mm Serrated Blade 9" Carbon Matte Handle



Assorted Laguiole Steak Knives **Handle Options:** Stainless Steel, Black, Ivory, Horn and Carbon Matte



Assorted Laguiole Steak Knives - Horn Handle
5396S099 Beechwood Presentation Box
(Holds 6 knives - not included)



5394S079 and 5392S079
Laguiole Steak Knives showing guilloche design

precision crafted excellence

Stelite International presents the Laguiole steak knife collection by Jean Dubost. Each Laguiole knife is subjected to a special firing process, providing ultimate blade flexibility and a long lasting, perfect cut. Available in a mirror-polished serrated (1.2 mm handle) or sharpened (1.5 or 2.5 mm handle with guilloche design) blade options, Laguiole steak knives add that “something extra” to your tabletop presentation. Each knife is offered in a fine selection of handle finishes, like Carbon Matte and Stainless Steel, as well as Black, Ivory, and Horn which utilize the strength of ABS plastic but flaunt the look your tabletop desires.

laguiole steak knives



5387S057
Laguiole Steak Knife
w/ 1.2 mm Serrated Blade 9"
Carbon Matte Handle



5387S077
Laguiole Steak Knife
w/ 1.5 mm Sharpened Blade 9"
Carbon Matte Handle



5387S079
Laguiole Steak Knife
w/ 2.5 mm Sharpened Blade 9"
Carbon Matte Handle (w/ Guilloche)



5390S057
Laguiole Steak Knife
w/ 1.2 mm Serrated Blade 9"
S/S Handle



5390S077
Laguiole Steak Knife
w/ 1.5 mm Sharpened Blade 9"
S/S Handle



5390S079
Laguiole Steak Knife
w/ 2.5 mm Sharpened Blade 9"
S/S Handle (w/ Guilloche)



5392S057
Laguiole Steak Knife
w/ 1.2 mm Serrated Blade 9"
ABS Black Handle



5392S077
Laguiole Steak Knife
w/ 1.5 mm Sharpened Blade 9"
ABS Black Handle



5392S079
Laguiole Steak Knife
w/ 2.5 mm Sharpened Blade 9"
ABS Black Handle (w/ Guilloche)



5393S057
Laguiole Steak Knife
w/ 1.2 mm Serrated Blade 9"
ABS Ivory Handle



5393S077
Laguiole Steak Knife
w/ 1.5 mm Sharpened Blade 9"
ABS Ivory Handle



5393S079
Laguiole Steak Knife
w/ 2.5 mm Sharpened Blade 9"
ABS Ivory Handle (w/ Guilloche)



5394S057
Laguiole Steak Knife
w/ 1.2 mm Serrated Blade 9"
ABS Horn Handle



5394S077
Laguiole Steak Knife
w/ 1.5 mm Sharpened Blade 9"
ABS Horn Handle



5394S079
Laguiole Steak Knife
w/ 2.5 mm Sharpened Blade 9"
ABS Horn Handle (w/ Guilloche)



Welcome

HOLLOWWARE & ACCESSORIES

a perfect presentation every time

Steelite International presents the Hollowware & Accessories collection, featuring exceptional wood and metal pieces that pair well with any presentation. Featuring quality brands like Worthy, Noble & Kent, Williamsburg Metal, Creations and Trudeau, this group of specially chosen accessory pieces is sure to make your tabletop stand out.

WORTHY, NOBLE & KENT – exceptional 18/10 stainless steel hollowware and hammered accessory pieces ranging from the traditionally elegant to the distinctly contemporary

CREATIONS METAL – a wide variety of metal accessories in various finishes, shapes and sizes

WILLIAMSBURG METAL – These USA made seafood stands and serving trays provide both versatility and exceptional quality for a heightened, foodservice presentation.

CREATIONS WOOD – From wood serving paddles and underliners to caddy crates, the Creations wood collection brings a natural element to the tabletop.

TRUDEAU – A stunning collection of top quality salt & pepper mills designed specifically for the hospitality industry.

STEELITE HOLLOWWARE & ACCESSORIES COLLECTION

a tabletop they will remember





Constructed of the highest quality 18/10 stainless steel and featuring a classic design with universal appeal, Eminence by Worthy, Noble & Kent is sure to impress. Create a tablescape to remember with the impressive, eye-catching designs of this extraordinary collection.



Coffee Pot
5351S225 (71 1/2 oz)
5351S224 (53 1/2 oz)
5351S223 (21 1/2 oz)
5351S222 (13 oz)



Water Pitcher
5351S231 w/Ice Guard (71 1/2 oz)
5351S232 w/out Ice Guard (71 1/2 oz)



Water Pitcher
5351S230 w/Ice Guard (53 1/2 oz)



Tea Pot
5351S219 (21 1/2 oz)
5351S218 (13 oz)



Milk Jug
5351S206 (9 oz)
5351S205 (5 1/3 oz)



Sugar Bowl with Cover
5351S201 (9 oz)
 Sugar Bowl
5351S200 (9 oz)

kamina

Featuring modern, sleek lines and the highest quality 18/10 stainless steel, Kamina by Worthy, Noble & Kent is guaranteed to be a knock-out on the table. Traditional metalware service with a contemporary twist, Kamina adds elegance to any tabletop.



Coffee Pot
5350S122 (71 1/2 oz)
5350S123 (53 1/2 oz)
5350S121 (36 oz)
5350S120 (18 oz)



Water Pitcher
5350S131 W/Ice Guard (71 1/2 oz)
5350S132 Without Ice Guard (71 1/2 oz)



Water Pitcher
5350S130 W/Ice Guard
 (53 1/2 oz)



Tea Pot
5350S117 (36 oz)
5350S116 (17 oz)
5350S115 (9 oz)



Milk Jug
5350S108 (34 oz)
5350S107 (21 1/2 oz)
5350S106 (9 oz)
5350S105 (5 1/3 oz)



Sugar Bowl
5350S100 (9 oz)



impactful simplicity

A full line of 18/10 stainless steel hollowware accessories make up the new Kent collection, by Worthy, Noble & Kent. Evolving with the current industry trends, Kent bestows a simplistic design while leaving a lasting impact at an affordable price.

new



Coffee Pot

- 5368S520** L 7 1/2" W 4 5/8" H 9 1/4" (71 1/2 oz)
- 5368S570** Double Wall L 7 1/2" W 4 5/8" H 9 1/4" (55 oz)
- 5368S519** L 7 1/4" W 4 5/8" H 7 1/2" (53 1/2 oz)
- 5368S518** L 6 7/8" W 4 5/8" H 5 3/4" (36 oz)
- 5368S517** Double Wall L 5 3/4" W 3 3/4" H 5 1/8" (18 oz)



Water Pitcher

- 5368S525** Without Ice Guard
L 7 1/2" W 4 5/8" H 8 1/8" (71 1/2 oz)
- 5368S522** W/Ice Guard
L 7 1/2" W 4 5/8" H 8 1/8" (71 1/2 oz)
- 5368S521** W/Ice Guard
L 7 1/4" W 4 5/8" H 6 1/2" (53 1/2 oz)



Tea Pot

- 5368S516**
L 5 1/4" W 3 3/8" H 4 7/8" (21 1/2 oz)
- 5368S515**
L 4 3/8" W 2 7/8" H 3 7/8" (9 oz)



Milk Jug

- 5368S514**
L 4 3/8" W 2 7/8" H 3" (9 oz)
- 5368S513**
L 3 3/4" W 2 3/8" H 2 5/8" (5 1/2 oz)



Sugar Bowl

- 5368S512**
D 3 1/2" H 2 3/8" (9 oz)

new *diva*

stylish & durable hollowware

Enhance your beverage service with Diva from WNK. With a stylish, straight-sided body, these hollowware pieces feature a clever hollow handle to prevent heat transfer and are made of durable 18/10 stainless steel. Offering a quality and long lasting shine, Diva is available in both single and double insulated walls and complements any tabletop presentation.



Coffee Pot

- 53601S134** Single Wall
L 7 1/2" W 4 5/8" H 9 1/2" (71 1/2 oz)



Water Pitcher W/Ice Guard

- 53601S135** Single Wall
L 7 1/2" W 4 5/8" H 8 1/8" (71 1/2 oz)
- 53601S136** Double Wall
L 7 1/2" W 4 1/2" H 8 1/2" (48 oz)



Coffee Pot

- 53601S138** Single Wall
L 6 7/8" W 4 1/2" H 5 3/4" (36 oz)
 - 53601S540** Double Wall
L 7 1/2" W 4 1/2" H 6" (27 oz)
- Tea Pot
- 53601S139** Single Wall
L 5 1/4" W 3 3/8" H 4 7/8" (21 1/2 oz)



Milk Jug

- 53601S137** Single Wall
L 4 3/8" W 2 7/8" H 3" (9 oz)
- 53601S140** Single Wall
L 3 3/4" W 2 3/8" H 2 5/8" (5 1/2 oz)



Sugar Bowl

- 5368S512**
D 3 1/2" H 2 3/8" (9 oz)



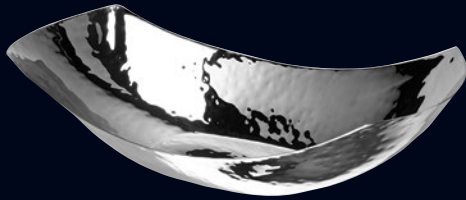

Oblong Curve-Shaped Bowl Hammered Finish
5360S300
L 24" W 9" H 5" (90 oz)



Rectangle Bowl Mirror Finish
5360S325
L 11 1/2" W 6" H 3" (38 oz)



Square Bowl Hammered Finish
5360S307
L W 7 1/4" H 2 3/4" (16 oz)



Square Bowl
Brush/Mirror Finish
5360S326
L W 4 1/2" H 2" (10 oz)



Almond-Shaped Bowl
Hammered Finish
5360S302
L 16" W 6 1/2" H 2 3/8" (32 oz)



Bread Bowl with Rack
Hammered Finish
5360S308
L 11 1/4" W 7 5/8" H 9 5/8"

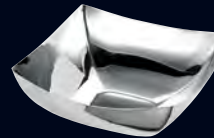

Square Bowl
Mirror Finish
5360S324
L W 10" H 3 1/2" (80 oz)



Sauce Bowl with Ladle
Hammered Finish
5360S312
L 6 1/2" W 5" H 3 3/8" (16 oz)



Sauce Boat Mirror Finish
5360S282
L 7 3/4" W 4" H 4 5/8" (10 oz)

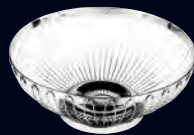

Wire Basket
5360S281
D 9 3/4" H 3 3/4"



Sugar Bowl
Hammered Finish
5360S318
D 3 1/2" H 2 3/8" (8 oz)



Bread Tong Mirror Finish
5360S389 L 9 1/4"
Bread Tong w/Fingers Mirror Finish
5360S388 L 9 1/4"



Afternoon Tea Stand-3 Tier with Glass Plates
5360S311 L 13" W 8 1/4" H 20 1/4"
Glass Plates Set of 3 for Afternoon Tea Stand
5360S321
Top - L 6 1/4" W 4 3/4"
Middle - L 7 7/8" W 5 3/4"
Bottom - L 11 3/4" W 7 1/2"



Sauce Pot W/Spout Mirror Finish
5360S329 L 1 3/4" W 5 1/2" (5 oz)
Vinegar Pot W/Spout Mirror Finish
5360S330 L 1 3/4" W 5" (4 1/2 oz)



Snack Stand with Glass Bowls
5360S309 L 14 1/2" W 19"
Glass Bowls
5360S319 D 4 3/4" H 2" (6 oz)



Condiment 5 Piece Set Hammered Finish
5360S306 L 8" W 5 1/2" H 2 1/2" (Includes S313, S314, S315, S316)
Accessories
5360S313 Round Bowl D 4" H 1 5/8" (5 oz)
5360S314 Irregular Bowl L 4 1/4" W 3 3/8" H 1 3/4" (4 oz)
5360S315 Underliner Tray L 7 3/4" W 5 1/2"
5360S316 Toothpick Holder L 2" W 1" H 2 1/4"
5360S317 Sugar Tong Mirror Finish L 4 1/4"



Table Number Stand
5360S463 H 12"



Plate Cover for 3 Compartment Stacking Tray
5371S500
3 Compartment Stacking Tray
6302P279 L 15 7/8" W 6 5/8"



Tray Square Hammered **7600CV003** L W 8 3/4" Ramekin Hammered **7600CV008** D 2 1/2" H 1" (1 3/4 oz)
 Shallow Bowl Hammered **7600CV017** D 3 7/8" H 1 1/2" (9 1/2 oz) Hammered Fry Cup **7600CV018** D 4" H 2 7/8" (12 oz)
 Cup Large Hammered **7600CV019** D 3 3/8" H 2" (6 oz) Edge Burgundy **4818R373** (24 3/4 oz) H 9" M 4 3/8" T 3 1/4" B 3 1/4"



Party Cooler **7345MW115** (Satin Bowl, Mirror Lid, 4 Satin Bottle Inserts) D 13 1/4" H 8 3/4" (Inserts D 3 3/4")



Bowl Hammered **7345MW101** D 9 1/4" H 6" (3 qt) Mirror Finish
 Bowl Double Wall **7345MW103** D 10 3/4" H 3 1/2" (1 3/4 qts) Satin Finish
 Bowl Hammered **7345MW100** D 12 3/8" H 4 5/8" (5 1/4 qts) Mirror Finish



Bread Basket **7345MW104** D 11 1/2" H 5" Mirror Finish
 Bread Basket W/Slats **7345MW106** D 8 3/4" H 4 1/2" Satin Finish
 Bread Basket W/Round Holes **7345MW105** D 8 3/4" H 4 1/2" Satin Finish

metal accessories to fit every niche

From traditional round hammering and rim embossments to stainless steel wire baskets and french fry cups, the Creations Metal collection has it all. Available in various finishes, shapes and sizes, Creations Metal provides that something extra every buffet or tabletop seeks.



Round Tray w/Embossed Rim,
Satin Finish Well
7345MW112 D 15 1/4"

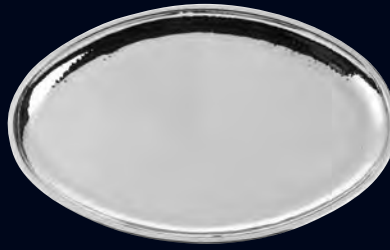

Oval Tray Hammered
7345MW113 L 20 3/8" W 14 1/4"
Mirror Finish



Oval Tray
7345MW111 L 13 1/8" D 9 7/8" H 1 1/8"
Mirror Finish



Rectangle Tray Woodgrain Embossed Rim
7345MW110 L 19 3/4" H 12 1/2" Mirror Finish



Tray Square Hammered
7600CV003 L W 8 3/4"



Party Tub Hammered
7345MW114 D 16" H 9"
Mirror Finish



Party Cooler
7345MW115 (Satin Bowl, Mirror Lid,
4 Satin Bottle Inserts)
D 13 1/4" H 8 3/4" (Inserts D 3 3/4")



Bowl Hammered
7345MW100 D 12 3/8" H 4 5/8" (5 1/4 qts)
Mirror Finish



Bread Basket
7345MW104 D 11 1/2" H 5" Mirror Finish



Bowl Double Wall
7345MW103 D 10 3/4" H 3 1/2" (1 3/4 qts)
Satin Finish



Bowl
7345MW102 D 6" H 3 3/8" (26 oz)
Satin Finish

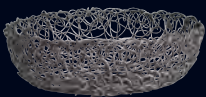

Basket Bronze Finish
7340MW011 Large D 10 1/2" H 3 1/4"
7340MW010 Medium D 9" H 2 3/4"
7340MW009 Small D 6 1/4" H 1 3/4"

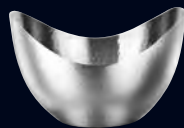

Bowl Hammered
7345MW101 D 9 1/4" H 6" (3 qt)
Mirror Finish

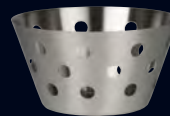

Bread Basket W/Round Holes
7345MW105 D 8 3/4" H 4 1/2"
Satin Finish



Bread Basket W/Slats
7345MW106 D 8 3/4" H 4 1/2"
Satin Finish



Insulated Coffee Pot Satin Base
7502WL002 (51 oz)



Taco Holder Satin (For 2 or 3) 7600CV007 L 6 1/8" W 3 1/4" H 1 1/4"
Ramekin Hammered 7600CV024 Large D 2 3/8" H 1 5/8" (2 1/2 oz)



Water Pitcher
7345MW107 W 8" H 10 1/2" (3 1/2 qts)
Mirror Finish



Water Pitcher
7345MW108 W 6 7/8" H 11 7/8" (1 1/2 qts)
Mirror Finish



Insulated Coffee Pot Satin Base
7502WL002 L 6" H 8 3/4" (51 oz)
7502WL001 L 5 3/4" H 7 3/8" (34 oz)



Satin Creamer
7600CV028 Large
L 2 9/16" H 2 5/8" (5 1/2 oz)
7600CV029 Small
L 2 3/8" H 1 3/4" (3 1/2 oz)



Double Wall Mug Copper Finish
7600CV031 Large L 4 1/2" H 3 1/2" (8 oz)
7600CV030 Small L 3 3/4" H 2" (3 oz)



Double Wall Mug Stainless Steel
7600CV033 Large L 4 1/2" H 3 1/2" (8 oz)
7600CV032 Small L 3 3/4" H 2" (3 oz)



Taco Holder
Satin (For 2 or 3)
7600CV007 L 6 1/8" W 3 1/4" H 1 1/4"



new
Satin French Fry Cup
7600CV016 Large L 3 1/2" W 2 3/4" H 4 1/4" (13 oz)
7600CV015 Small L 3" W 2 3/8" H 4" (6 oz)



new
Fry Basket
7600CV011
L 4 1/8" W 3 5/8" H 2 5/8"
(Basket Size w/out Handle)



new
Wire Fry Cone
7600CV020
D 3 1/2" H 3 1/2"



new
Satin Fry Cup
7600CV006
D 3 7/8" H 3" (12 1/2 oz)



new
Hammered Fry Cup
7600CV018
D 4" H 2 7/8" (12 oz)



new
Cup Large
Hammered
7600CV019
D 3 3/8" H 2" (6 oz)



new
Shallow Bowl
Hammered
7600CV017 D 3 7/8" H 1 1/2" (9 1/2 oz)



new
Satin Sauce Cup
7600CV010 Large D 3" H 1 3/4" (6 oz)
7600CV012 Medium D 2" H 1 1/2" (2 1/2 oz)
7600CV023 XSmall D 1 1/2" H 1" (1 1/2 Oz)



new
Ramekin Satin
7600CV025 Large
D 2 3/8" H 1 5/8" (2 1/2 oz)
7600CV009 Small
D 2 1/2" H 1" (1 3/4 oz)



new
Ramekin Hammered
7600CV024 Large
D 2 3/8" H 1 5/8" (2 1/2 oz)
7600CV008 Small
D 2 1/2" H 1" (1 3/4 oz)



new
Sugar Holder Round Satin
7600CV014 D 2" H 2 3/4"



new
Sugar Holder Rectangle Satin
7600CV013 L 3 1/8" W 2 1/2" H 1 3/4"



Sugar Packet Holder
Hammered Mirror Finish
7340MW006 L 3 7/8" W 2" H 2 5/8"



Sugar Sachet Holders Hammered Mirror Finish
7340MW005 L 5 1/8" W 1 3/4" H 3/4 (2 1/4 oz) (3) W/Tray
Sugar Cube Holder Hammered Mirror Finish
7340MW013 L 1 5/8" H 1 3/4"
Tray Hammered Mirror Finish
7340MW014 L 5 1/8" W 1 3/4" H 11/16"



new
Salt & Pepper Set
Mirror
7600CV001
W 1 3/4" H 3 1/4"



new
Salt & Pepper Set
Satin
7600CV002
L 1 1/2" W 1" H 2 1/2"



new
Salt & Pepper Set
Rectangular Hammered
7600CV022
L 1 1/4" H 2"



new
Table Number Stand
7600CV027
Tall H 12" - 20 1/2"
7600CV026
Small H 8" - 12 3/8"



new
Card Holder Stand
Mirror
7600CV021 H 4 3/4"



new
Card Holder Round
Satin
7600CV004 D 1 1/4"



new
Card Holder Square
Satin
7600CV005
L 1 1/2" W 1 5/8" H 1 3/8"



2-Tier Seafood Stand **5850JX01**

elevate your presentation with seafood stands by williamsburg metal

Elevate your presentation with seafood stands by Williamsburg Metal. These unique, custom designed stands are made in the USA and provide versatility with their multi-tiered options. Made of highly durable, heavy gauge 18/8 stainless steel, these stands are easy to disassemble and are dishwasher safe. Bringing your presentations to new heights, it's the perfect solution for an impressive tabletop.



new
Single Tier Seafood Tower
With Wire Stand
5850JX15 L 15" W 6"



2-Tier Seafood Stand
5850JX01 W 12 1/4" H 9"
W/Removable Drain Plates Straight Sided
Tier 1 D 12" Tier 2 D 10"



2-Tier Seafood Stand
5850JX05 W 12 3/4" H 10 7/8"
W/Double Drain Pans Coupe Style
Tier 1 D 12" Tier 2 D 10"

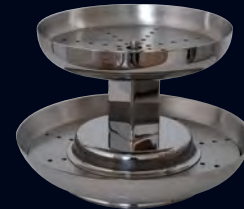

2-Tier Seafood Stand
5850JX09 W 12 1/4" H 8 3/8"
W/Removable Drain Plates Square Tubing Style
Tier 1 D 12" Tier 2 D 10"



3-Tier Seafood Stand
5850JX00 W 12 1/4" H 15 1/2"
W/Removable Drain Plates Straight Sided
Tier 1 D 12" Tier 2 D 10" Tier 3 D 8"



3-Tier Seafood Stand
5850JX04 W 12 3/4" H 17 7/8"
W/Double Drain Pans Coupe Style
Tier 1 D 12" Tier 2 D 10" Tier 3 D 8"



3-Tier Seafood Stand
5850JX08 W 12 1/4" H 14"
W/Removable Drain Plates Square Tubing Style
Tier 1 D 12" Tier 2 D 10" Tier 3 D 8"



leave a lasting impression

Create an experience guests will remember with the latest additions to the Williamsburg Metal collection. These eye-catching trays come in multiple sizes, providing options for table service, room service, and hotel amenities. From the wine coaster to the appetizer platter, these pieces are sure to create a lasting impression.

Edge Burgundy 4818R373 (24 3/4 oz) H 9" M 4 3/8" T 3 1/4" B 3 1/4"
Wine Coaster 5852JX40 D 5 3/4" Satin Finish



Round Tray
5851JX35 D 15 3/4" (13 3/4" Inside)
5851JX31 D 14 1/4" (12" Inside)

Satin Finish Inside And Mirror Finish On Flange



Rectangular Tray
5851JX34 L 19" W 14" (L 16" W 11" Inside)
5851JX33 L 15 1/2" W 12 1/2" (L 12 1/2" W 9 1/2" Inside)
5851JX32 L 13" W 10" (L 10" W 7" Inside)

Satin Finish Inside And Mirror Finish On Flange



Wine Coaster
5852JX40 D 5 3/4"
Satin Finish

CREATIONS *wood caddies*



Wood Caddy **6525T161** L 15" W 4" H 7 1/2" Light Stain
Rene Ozorio Duo Square Bowl w/Lid **6301P335** (3 3/4 oz)



Wood Caddy **6525T164** L 15" W 4" H 7 1/2" Weathered White
Pillivuyt Deep Ramekin **6628V461** 2 3/4" (5 oz)



Wood Caddy **6525T162** L 15" W 4" H 7 1/2" Ebony Stain
Assorted Varick Form Items **6900**



Wood Caddy **6525T163** L 15" W 4" H 7 1/2" Black
Bormioli Rocco Fido Jar **4949Q459** (6 oz)

handcrafted in the USA

Steelite International presents Creations Wood Caddies, an exciting line designed to complement both tabletop and tableside service. Neatly nested by Bormioli Fido Jars, Rene Ozorio squares, Steelite coffee & tea accessories or even Pillivuyt miniatures, the service possibilities are as vast as your imagination. Handcrafted from premium grade hardwood, the caddies feature the choice of hand painted finishes in black or weathered white, as well as beautifully hand finished light or ebony stains bringing out the natural wood grain.



Wood Caddy
6525T162 L 15" W 4" H 7 1/2"
Ebony Stain



Wood Caddy
6525T163 L 15" W 4" H 7 1/2"
Black



Wood Caddy
6525T161 L 15" W 4" H 7 1/2"
Light Stain



Wood Caddy
6525T164 L 15" W 4" H 7 1/2"
Weathered White



an impactful beverage service presentation

Ideal for casual dining venues, these USA made caddy crates, available in either three or four sections, provides endless possibilities to present service to the tabletop.

4951Q495 Bottle (33 3/4 oz) H 9" M 4" T 2 1/8" B 3 3/8" 4939Q333 Rocks (9 oz) H 3 1/2" M 3 1/4" T 3 1/4" B 2 3/8"
 4951Q484 Double Portion Jar (15 oz) H 6 1/8" M 3 1/8" T 2" B 2 1/2"
 6900E560 Square Bowl L W 4 7/8" H 2 3/8" (12 oz)



4-Section Caddy Crate
 6525T189 L 11" W 10" H 3 3/8" Light Stain



3-Section Caddy Crate
 6525T190 L 15 1/2" W 5 1/2" H 3 3/8" Light Stain

flight paddles



Stemware Paddle 6525T193 3 Holes with Slots L 18 1/4" W 4" (Hole D 1 7/8") Light Stain
 49121Q124 Inventa Medium (13 1/2 oz) H 7 7/8" M 3 1/8" T 2 1/2" B 3"



Stemware Paddle 3 Holes with Slots
 6525T193 L 18 1/4" W 4" (Hole D 1 7/8") Light Stain
 Can accommodate most stemmed glasses up to 3 1/4" max diameter.



Beer Flight Paddle W/4 Holes
 6525T187 L 18 1/4" W 4" (Hole D 1 7/8") (Fits 4 Each 4965Q566)
 Excelsior Beer Tasting Glass
 4965Q566 (5 1/4 oz) H 5 3/4" M 2 1/8" T 2" B 1 3/4"

D=Diameter L=Length W=Width H=Height • All Products are Measured at Max Capacity (oz)
 All products are subject to availability. For further details of items available in each pattern, please refer to the latest price list or contact your customer service representative.



trendy serving option

Introducing the highly innovative wood serving pieces, now offered in an even larger array of styles. Prepared from either acacia wood or olive wood, these pieces are designed to resist the penetration of liquids, stains and odors. Adopt the unique serving boards and underliners as an alternative to traditional plating and add drastic dimensions to the total presentation.

wood serving boards & underliners



new

Serving Board Paddle Acacia
6525T191 L 20 1/2" W 6 1/4"



new

Serving Board Rustic Edge Acacia
6525TW306 L 20" W 8"
6525TW305 L 16" W 6 1/2"



new

Serving Board Paddle Olive
6525TW302 L 17 1/4" W 9"
6525TW301 L 15" W 7 3/4"



new

Bread Board Paddle Acacia
6525T192 L 17" W 8"



new

Teak Wood Board
6525TW307 L 14" W 9 3/4"



new

Serving Plate Olive
6525TW304 L 13 3/4" W 6 1/2"
6525TW303 L 11 3/4" W 5 1/2"



Wood Underliner
6525T184 L 11" W 3 3/4"
W/3 Wells (D 2")



Wood Underliner
6525T183 L 9" W 3 1/2"
W/3 Wells (D 1 1/2")



Wood Underliner
6525T186 L 13 7/8" W 3"
W/Long Well (L 10 7/8" W 2 7/8")



Stainless steel mills are 18/8 stainless steel for superior corrosion resistance.



Beechwood mills have a polyurethane coating to prevent fading and staining.



Acrylic Mills

superb design, outstanding performance

Trudeau professional salt & pepper mills combine durable, resistant materials with superb design. Each pepper mill features a spring loaded, carbon steel grinding mechanism for consistent and efficient output. Likewise, the salt mill's wear-resistant, stainless steel alloy grinding mechanism offers protection from sea salt corrosion while allowing for the powder-fine grinding of small or large sea salt crystals.

KNOB

- Ridged grooves to maximize grip
- Longer rod for knob security
- Turn clockwise - finer grind
- Turn counter-clockwise - coarser grind

SHAFT

Solid, round stainless steel for durability

SPRING LOADED MECHANISM

Ensures a consistent grind selection

CARBON STEEL GRINDER

- Carbon steel - the sharpest and most durable grinder on the market.
- Cuts the peppercorns to release the rich flavor and aroma then grinds to desired level
- High quality wear-resistant stainless steel alloy
- Lifetime guarantee on grinding mechanism

COMPONENT PARTS

Marine-grade stainless steel for corrosion resistance and longer durability

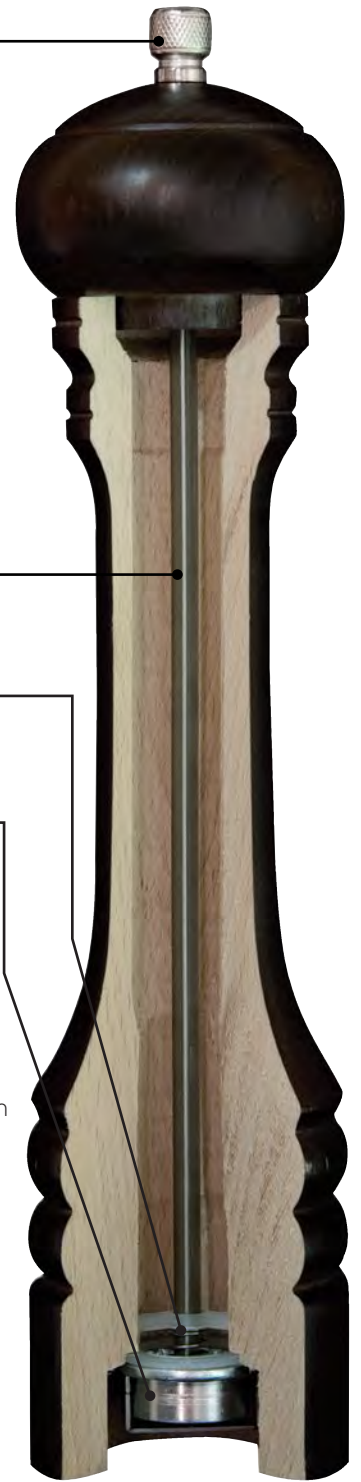

6323
Stainless Steel



6324
Beechwood
Chocolate Stain



6325
Beechwood
Natural Stain



6326
Crystal Clear
Acrylic



6330
Copper Color



Kiera Pepper Mill
6323T500 H 7 1/2"
Stainless Steel



Salt Shaker
6323T501 H 6"
Stainless Steel



Pepper Mill
6323T502 H 6"
Stainless Steel



Salt Mill
6323T503 H 6"
Stainless Steel



Pepper Mill
6323T504 H 12"
Stainless Steel



Pepper Mill
6323T505 H 16"
Stainless Steel



Salt Shaker
6325T511 H 6"
Beechwood - Natural



Pepper Mill
6325T512 H 6"
Beechwood - Natural



Salt Mill
6325T513 H 6"
Beechwood - Natural



Pepper Mill
6325T514 H 12"
Beechwood - Natural



Pepper Mill
6325T515 H 16"
Beechwood - Natural



new
Salt Mill
6330T525 H 6"
Copper Color



new
Pepper Mill
6330T524 H 6"
Copper Color



Salt Shaker
6324T506 H 6"
Beechwood
Chocolate



Pepper Mill
6324T507 H 6"
Beechwood
Chocolate



Salt Mill
6324T508 H 6"
Beechwood
Chocolate



Pepper Mill
6324T509 H 12"
Beechwood
Chocolate



Pepper Mill
6324T510 H 16"
Beechwood
Chocolate



Salt Shaker
6326T516 H 6"
Acrylic



Pepper Mill
6326T517 H 6"
Acrylic



Salt Mill
6326T518 H 6"
Acrylic

6329T519 Replacement Salt Knob

6329T520 Replacement Pepper Knob

D=Diameter L=Length W=Width H=Height • All Products are Measured at Max Capacity (oz)

All products are subject to availability. For further details of items available in each pattern, please refer to the latest price list or contact your customer service representative.





BUFFET

make a lasting impression

A superb visual impact is critical when separating the ordinary from the extraordinary in buffet. Steelite International shares your passion for excellence in catering through superior offerings in buffetware from La Tavola, Worthy Noble & Kent, the Canyon Chafer collection, Roselli Design, Creations Melamine and Delfin Melamine.

Create a lasting impression with our vast collection of both contemporary and traditional chafing dishes and induction units. Seeking that something extra to stand apart from the rest? Creations and Delfin Melamine serving and display pieces provide unrivaled drama and intrigue to make a lasting impression. A selection of specialty statement accessory pieces offer professional caterers the perfect solution to complete the overall buffet presentation.

BUFFETWARE

a vast range of unparalleled products



la tavola

creati **ns**





melamine at its finest

Based on our popular Craft White collection, these hot new Creations platters combine a melamine body with the same farm to table artisan feel that the Craft collection successfully conveys. Deceiving to even the most educated eye, you'll need to physically pick up a platter to believe it's not china.



Rectangle
68A416EL591 L 21" W 12 3/4"



Rectangle
68A416EL597 L 21" W 6 1/4"



Rectangle
68A416EL593 L 12 3/4" W 10 1/2"



Rectangle
68A416EL595 L 12 3/4" W 7"



shape and form inspired by nature

Original designs inspired by the sea and sun, the Marisol line is a fresh take on buffet. Organic shapes, rich earthy tones, and the durability of melamine combine to embody the fluid elegance of nature.

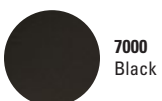

7000
Black



7002
Sand
Shell



7004
Starfish



7006
Driftwood
Gray



7008
White

new



Sandwich Platter
DD009 L 27" W 12" H 1/2"



Fruit Sandwich Platter Extra Large
DD031 L 27" W 13" H 1 1/4"



Square Canape Platter
DD008 L W 15" H 1/2"

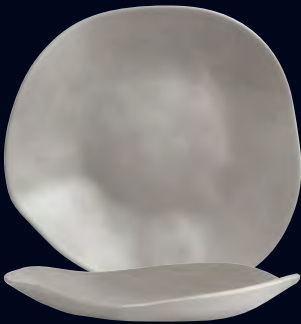

Fruit Platter
DD006 L 15 1/2" W 15" H 2"

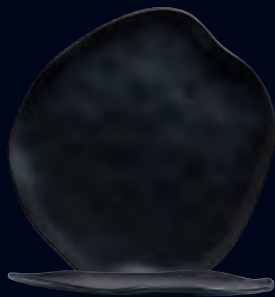

Cheese Platter
DD007 D 14" H 1/2"

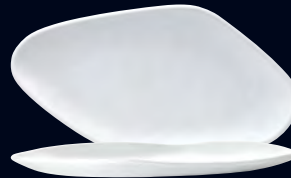

Oval Platter
DD010 L 15" W 8" H 1 1/4"



Rectangular Platter
DD011 L 12" W 10" H 1 1/2"



new

Salad Bowl
DD032 Extra Large L 22" W 19" H 5 1/2" (17 qts)
DD014 Large L 18" W 14" H 6" (12 qts)
DD005 Medium L 16" W 13" H 5" (6 3/4 qts)



Antipasto Serving Bowl
DD003
L 19 1/2" W 10" H 2 1/4" (2 3/4 qts)



Medium Serving Bowl
DD013
L 14" W 12 3/8" H 2 1/2" (2 1/4 qts)

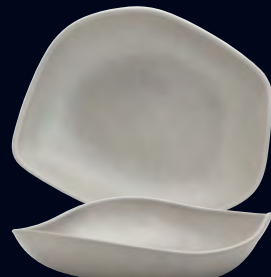

Small Salad Bowl
DD004
L 13 5/8" W 11" H 3" (2 1/2 qts)

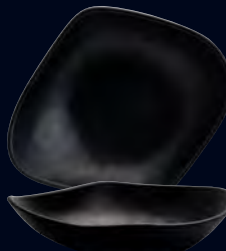

Small Serving Bowl
DD012
L 11 7/8" W 10 1/4" H 2 5/8" (1 3/4 qts)



Dressing Crock
DD002 Large D 7 1/4" H 7 3/4" (3 qts)
DD001 Small D 6 1/4" H 6" (1 1/2 qts)
DD029 Mini D 4 1/2" H 4 1/2" (21 oz)

D=Diameter L=Length W=Width H=Height • All Products are Measured at Max Capacity (oz)

All products are subject to availability. For further details of items available in each pattern, please refer to the latest price list or contact your customer service representative.



Earthlogic contains beautiful, natural and renewable raw materials so finished goods may slightly vary in color and appearance.

a perfect balance of eco-friendly elements

Earthlogic is designed for strength with a natural, earthen look. Focusing on a movement toward a more environmentally sensitive option, this collection perfectly blends eco-friendly plant-based fiber with a melamine compound. Beautiful colors, unparalleled strength, and globally considerate, Earthlogic complements any food presentation.



Oval Salmon Platter
DD053 L 21" W 8" H 1 1/2"

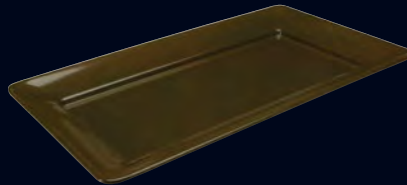

Rectangular Tray
DD056 L 21" W 12" H 1 1/2"



Rectangular Tray
DD055 L 15" W 8" H 1 1/2"



Rectangular Tray
DD054 L 12" W 10" H 1 1/2"



Round Bowl
DD052 D 13" H 3 1/4" (5 1/4 qts)



7010 Malt



7011 Wheat



7012 Bark



quality melamine bowls

An assortment of sleek and versatile multi-sized square bowls make up the Quadro collection. Perfect for individual serving, family style or buffet; Quadro is an extremely durable and stylish addition to the tabletop and buffet.



Square Bowl
7040DD203
L W 11 3/4" H 4 1/2" (6 1/2 qts)



Square Bowl
7040DD202
L W 9 1/2" H 4" (3 1/2 qts)



Square Bowl
7040DD201
L W 7" H 3 1/4" (45 oz)



Square Bowl
7040DD200
L W 5 1/8" H 2 3/4" (18 1/2 oz)



clean and elegant

Uptown is a contemporary collection with complementing natural colors, soft edges and graceful curves. With a selection of round pedestal risers also available, choose from a variety of sizes and heights to enhance your presentation. A selection of earthy tones including Driftwood Gray, Sand Shell, Starfish, Black and White help make the most of your space. Simply inspired, this modern, upscale melamine line sets the stage for culinary excellence.



7002 Sand Shell



7004 Starfish



7006 Driftwood Gray



7013 Black
7019 Pedestal Black



7014 White
7020 Pedestal White



Oval Bowl
DD063
L 21" W 17" H 2 1/4" (5 3/4 qts)



Oval Bowl
DD064
L 17" W 15" H 2 1/4" (4 1/4 qts)



Oval Bowl
DD065
L 15" W 13" H 2 1/4" (3 qts)



Oval Bowl
DD066
L 13" W 11" H 4" (4 3/4 qts)



Oval Bowl
DD068
L 11 1/2" W 9 1/2" H 3 1/2" (3 1/4 qts)



Oval Bowl
DD067
L 13" W 11" H 2 1/4" (2 1/4 qts)



Square Bowl
DD060
L W 12" H 4" (5 3/4 qts)



Rectangular Bowl
DD062
L 13" W 11" H 3 1/4" (4 3/4 qts)



Square Bowl
DD061
L W 10" H 3 1/4" (3 1/4 qts)



Round Pedestal
7019DD073*
D 8" H 5 3/4"



Round Pedestal
7020DD073*
D 8" H 5 3/4"

*Denotes items only available in black and white

D=Diameter L=Length W=Width H=Height • All Products are Measured at Max Capacity (oz)

All products are subject to availability. For further details of items available in each pattern, please refer to the latest price list or contact your customer service representative.



Serving Top/Riser Small 7044DD076 L 14" W 6 1/2" H 1" Stand 7044DD091 H 5" Rust Stand 7044DD090 H 3" Rust 5358S039 Togo Cheese Knife 8 7/8"

benefits of melamine with the look of real wood

Introducing the Barnwood Stand collection by Delfin. Available in three different sized tops with interchangeable bases, these newly released stands provide the look and feel of rustic wood with the durability and easy maintenance of melamine. Ideal for a wide variety of venues, Delfin's Barnwood Stands bring a warm eye catching display to any buffet presentation.



Serving Top/Riser Large
7044DD074 L 18" W 8 1/2" H 1"

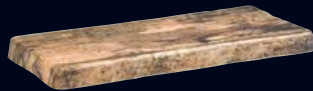

Serving Top/Riser Medium
7044DD075 L 16" W 7 1/2" H 1"



Serving Top/Riser Small
7044DD076 L 14" W 6 1/2" H 1"



Stand
7044DD091 H 5" Rust



Stand
7044DD090 H 3" Rust



RENEW BAMBU ITEMS ARE REVERSIBLE

beautiful, functional and environmentally sensitive

Born from a desire to do our part in the global movement towards a more eco-friendly planet, Renew Bambu is a beautiful and fully functional option for elevating your buffet. Whether used as a riser or flipped to use as a container, Renew Bambu creates sensible and sustainable merchandising, while being environmentally sensitive.



Square Cube Pedestal
7320DD100 L W 11 1/2" H 6"
7320DD101 L W 9" H 5"
7320DD102 L W 5 3/4" H 4"



Rectangular Basket Bambu
7320DD108 L 18" W 12" H 2"



Rectangular Basket Bambu
7320DD106 L 12" W 9" H 2"



Square Basket Bambu
7320DD107 L W 12" H 2"



Rectangular Basket Bambu
7320DD109 L 18" W 6" H 2"



Rectangular Basket Bambu
7320DD110 L 9" W 6" H 2"

ventilated riser



Rectangular Ventilated Riser
7320DD105 L 30" W 24" H 2"



Rectangular Ventilated Riser
7320DD104 L 24" W 15" H 2"



Square Ventilated Riser
7320DD103 L W 12" H 2"

Renew Bambu should be washed with mild soap and water and dried thoroughly.
D=Diameter L=Length W=Width H=Height • All Products are Measured at Max Capacity (oz)

All products are subject to availability. For further details of items available in each pattern, please refer to the latest price list or contact your customer service representative.





bring your presentation to new heights

Essentials chrome cube risers bring a chic and contemporary feel to your merchandising display. Complete with chrome plated 3/8" cold rolled steel, these unique pieces can be easily cleaned with a good wipe down. To prevent items from rusting make sure the chrome is completely dry before storing. These include an optional self-adhesive pad to prevent slippage.

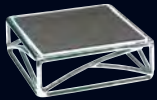

Square Cube Pedestals
7300DD150 L W 6" H 2"

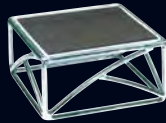

Square Cube Pedestals
7301DD151 L W 6" H 3"

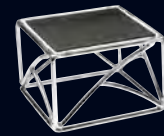

Square Cube Pedestals
7302DD152 L W 6" H 4"

mesa pedestals

The Mesa collection provides a classic, elegant look that is skillfully crafted by a team of experienced blacksmiths. Handcrafted 1/4" cold rolled steel followed by a powder coating is used to obtain the signature scroll look.



Square Cube Pedestals
7303DD153 L W 6" H 2"



Square Cube Pedestals
7304DD154 L W 6" H 3"



Square Cube Pedestals
7305DD155 L W 6" H 4"

reversible mesa pedestals



7306DD156
Square L W 9"
Round D 9 3/4"
H 4"

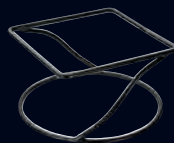

7307DD157
Square L W 9"
Round D 10 5/8"
H 5 1/2"



7308DD158
Oval L 15 3/8" W 9 3/4"
Oval L 13 7/8" W 9"
H 4"



ultra-modern design, with form and function in mind

Ultra-modern risers by Roselli Design will take your buffet and tabletop presentation to new heights. Available in a bright white porcelain or lightweight melamine, each riser will elevate both sweet and savory culinary presentations. Designed with form and function in mind, these works of art can also be used as a platform for centerpieces.



Coupe Riser
6950E700 Large D 14 1/2" H 8"
6950E701 Medium D 11 1/2" H 6 1/2"
6950E702 Small D 9 1/2" H 4 1/2"



Round Riser
6950E706 Large D 14 1/2" H 8"
6950E707 Medium D 11 1/2" H 6 1/2"
6950E708 Small D 9 1/2" H 4 1/2"

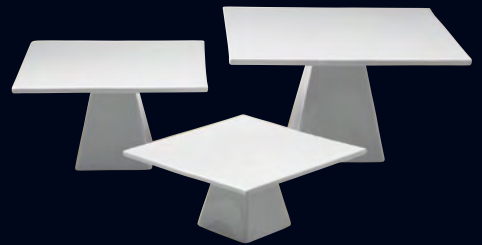

Square Riser
6950E703 Large L W 14 1/2" H 8"
6950E704 Medium L W 11 1/2" H 6 1/2"
6950E705 Small L W 9 1/2" H 4 1/2"

melamine risers

Display food at any height with the 13" melamine top, designed to fit on three different base sizes, 3", 5", and 7". This system offers flexibility in display height as well as easy storage capability. Constructed completely of lightweight melamine with a beautiful easy to clean porcelain-like finish.



68A340EL424 Replacement Screw For All Sizes

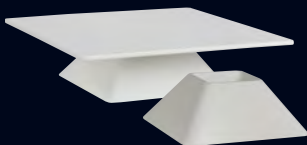

Riser Square Top
68A340EL425 L W 13"
Riser Pedestal
68A340EL426 H 3"



Riser Square Top
68A340EL425 L W 13"
Riser Pedestal
68A340EL427 H 5"



Riser Square Top
68A340EL425 L W 13"
Riser Pedestal
68A340EL428 H 7"

D=Diameter L=Length W=Width H=Height • All Products are Measured at Max Capacity (oz)

All products are subject to availability. For further details of items available in each pattern, please refer to the latest price list or contact your customer service representative.





temperature and humidity control - the ultimate combination for improving the quality of every hot buffet

Traditional chafers develop an excessive and uncontrolled amount of steam which can dampen the food and spoil the quality. The La Tavola Magic Chafer features the patented Controlled Humidity System, CHS®: A unique, system that provides just the right amount of steam for your food.

kit one 5602J500* Magic Chafer W/ Stand S/S For Sterno Complete Unit

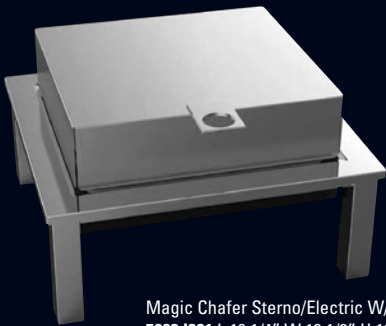

Magic Chafer Sterno/Electric W/Stand
5602J381 L 19 1/4" W 18 1/8" H 10 1/2" SS



Porcelain Food Pan For Magic Chafer Full Size
5602J382 (5.3 qts) L 14 1/8" W 12 7/8" H 2 3/4"

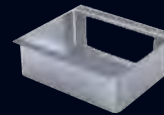

Burner Holder For Magic Chafer
5602J384 L 9 3/4" W 7 3/4" H 3 1/2"



5602J305
Sterno Holder
2 Needed Per Unit

kit two 5602J501* Magic Chafer W/Stand S/S For Electric Complete Unit

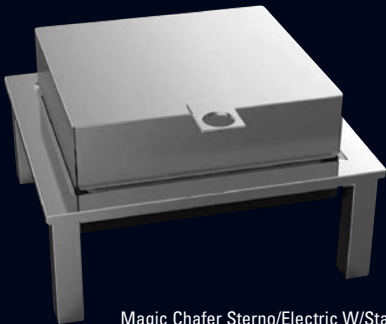

Magic Chafer Sterno/Electric W/Stand
5602J381 L 19 1/4" W 18 1/8" H 10 1/2" SS



Porcelain Food Pan For Magic Chafer Full Size
5602J382 (5.3 qts) L 14 1/8" W 12 7/8" H 2 3/4"



Electric Heat Plate W/Regulator
5602J383 700W - 110V

kit three 5602J502* Magic Chafer S/S For Induction Complete Unit

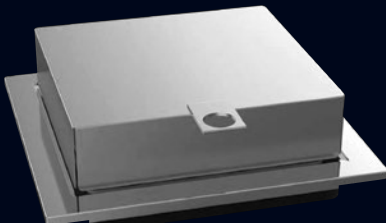

Magic Chafer For Induction
5602J399 L 19 1/4" W 18 1/8" H 6 1/4" SS



Porcelain Food Pan For Magic Chafer Full Size
5602J382 (5.3 qts) L 14 1/8" W 12 7/8" H 2 3/4"

*All kits are made-to-order, components are stocked in New Castle (for small order quantities), therefore allow 2-3 days for packing. For orders greater than 5 units, contact your CSR to confirm availability/lead-time.

D=Diameter L=Length W=Width H=Height • All Products are Measured at Max Capacity



Round Oyster Chafing Dish W/Stand & Burner Holder
5602J300 (3 Qt) D 14" H 7 3/4" (Does not include Porcelain Food Pan)
 Round Oyster Chafing Induction Pan
5602J301 (3 qt)
 Stand W/Burner Holder
5602J302 D 14" H 7 3/4"



Porcelain Food Pan
5602J303 (3 qt) D 14" H 2 1/2"



Porcelain Food Pan W/Separator
5602J304 (2.25 qt) D 14" H 2 1/4"



Burner Holder **5602J305**

BUFFET *canyon chafers*



5400 Round and Rectangular Canyon Chafers



5420D403 Silver w/Silver Steps



5420D302 Black w/Copper Steps



5420D401 Black w/Silver Steps



5420D300 Black w/Black Steps

A passion for food is at the core of every event. Offering heating and cooling flexibility in a single unit, Canyon Chafers provide an exceptional return in investment, while maximizing the visual aesthetic of your cuisine. Available in both collapsible and permanently assembled units, Canyon Chafers are the ideal solution for contemporary buffet presentation.

- dramatic visual impact
- fabricated of high quality aluminum and finished with a tough powder coated finish
- easy to clean
- available in both collapsible and permanently assembled models

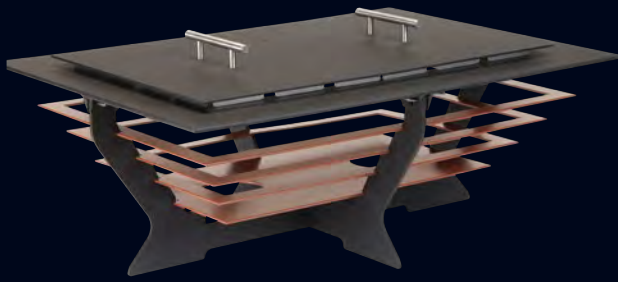

Rectangular Chafing Dish
L 28" W 20" H 10 1/2"
Collapsible Units
5400D100
Black with Black Steps
5400D101
Black with Silver Steps
5400D102
Black with Copper Steps
5400D103
Silver with Silver Steps

Rectangular Chafing Dish
L 28" W 20" H 10 1/2"
Assembled Units
5420D300
Black with Black Steps
5420D301
Black with Silver Steps
5420D302
Black with Copper Steps
5420D303
Silver with Silver Steps

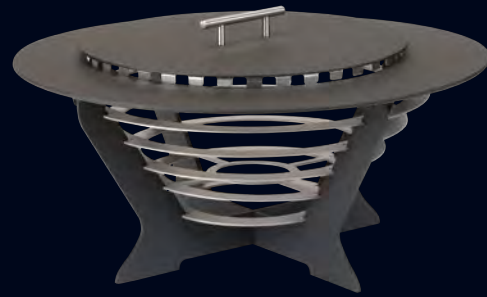

Round Chafing Dish
D 23" H 10"
Collapsible Units
5400D200
Black with Black Steps
5400D201
Black with Silver Steps
5400D202
Black with Copper Steps
5400D203
Silver with Silver Steps

Round Chafing Dish
D 23" H 10"
Assembled Units
5420D400
Black with Black Steps
5420D401
Black with Silver Steps
5420D402
Black with Copper Steps
5420D403
Silver with Silver Steps

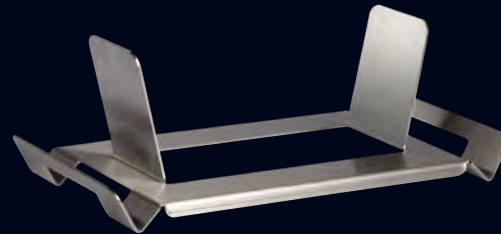

Canyon Chafing Dish Lid Rest
5400D106
L 10 5/8" W 6" H 3 5/8"
(Holds both round and rectangular chafing lids)



Rectangle Water Pan
5399F100 L 22" W 14" H 4 1/2"
Rectangle Food Pan
5399F104 L 21" W 12 3/4" H 2 1/2" (9 qt)



Round Water Pan
5399F101 D 15 3/4" H 4 1/4"
Round Food Pan
5399F105 D 15" H 2 1/2" (6 qt)

Food and Water Pans Purchased Separately

D=Diameter L=Length W=Width H=Height • All Products are Measured at Max Capacity (oz)

All products are subject to availability. For further details of items available in each pattern, please refer to the latest price list or contact your customer service representative.





5370S452 Round Induction Chafer with Glass Lid and S/S Insert 5370S486 Square Induction Chafer with Glass Lid and S/S Insert

stylish safe and efficient

Steelite International expands our buffet service collections with the addition of Worthy, Noble & Kent 18/10 stainless steel induction chafers. The tempered glass lid provides clear visibility of the food without opening the lid which means greater heat retention and quality of food. The low profile keeps the chafer closer to the countertop surface for better presentation and access to the food. The new induction chafers are not only stylish, they are a safer and more efficient way to display and serve food. Induction cooking and heating continues to be the wave of the future; it delivers consistent results and reduces the risk of scorching and overheating foods.



Round Induction Chafer with Glass Lid and S/S Insert
5370S452 L 15 1/4" W 19 1/2" H 7" (4 5/8 qts)



Stand w/Fuel Holder for Round Induction Chafer
5370S377 L 11 3/4" W 16 1/8" H 6 1/2"
 Fuel Holder
5370S408



Round S/S Insert for Induction Chafer
5370S453 D 15 1/2" H 2 1/4" (4 5/8 qts)



Round Divided Porcelain Insert for Induction Chafer
5370S487 D 15" H 2 1/2" (2 1/2 qts)



Round Porcelain Insert for Induction Chafer
5370S488 D 15" H 2 1/2" (2 5/8 qts)



Square Induction Chafer with Glass Lid and S/S Insert
5370S486 L 15 1/2" W 19 1/2" H 7 3/4" (6 5/8 qts)



Stand w/Fuel Holder for Square Induction Chafer
5370S481 L 16 1/8" W 18 1/2" H 6 1/2"
 Fuel Holder
5370S408



Square S/S Insert for Induction Chafer
5370S482 L W 15 5/8" H 2 3/4" (6 5/8 qts)

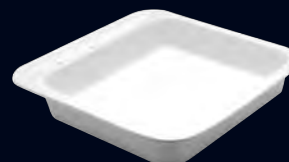

Square Porcelain Insert for Induction Chafer
5370S489 L W 15" H 2 3/4" (3 5/8 qts)

new, improved, exceptional

The new and improved traditional and stacking WNK Chafers are perfect for your buffet presentation. Featuring a clever metal brake mechanism and cover that have been upgraded for added durability, the new chafers will remain open at any angle. The food and water pans have been thickened to withstand the rigors of the hospitality industry, and convenient slide brackets have been added to the bottom of the water pans to accommodate an electrical heating unit. Designed with the consumer in mind, these exceptional chafers are sure to meet the demands of high-volume banqueting service.



Round Roll Top Chafing Dish (Stackable)
5370S531 L 21" W 17" H 19" (6 3/4 qts)

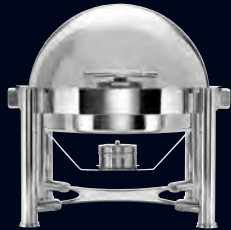

Round Food Pan
5370S547 D 15 1/8" H 3" (6 3/4 Qts)
(For S531, S542, S471)



Round Water Pan
5370S546 L 16 5/8" W 15 3/4" H 4"
w/Channel for Elect Heating Unit
(For S531, S542, S471)



Fuel Holder
5370S408



Oblong Roll Top Chafing Dish (Stackable)
5370S530 L 27" W 22" H 19" (8 1/2 qts)



Oblong Food Pan
5370S545 L 21" W 12 7/8" H 2 1/2" (8 1/2 Qts)
(For S530, S541, S470)



Oblong Water Pan
5370S544 L 23" W 14 5/8" H 4"
(For S530, S541, S470)



Fuel Holder
5370S408



Chafing Dish Round
5370S542 D 20" H 18" (6 3/4 qts)



Round Food Pan
5370S547 D 15 1/8" H 3" (6 3/4 Qts)
(For S531, S542, S471)



Round Water Pan
5370S546 L 16 5/8" W 15 3/4" H 4"
(For S531, S542, S471)



Fuel Holder
5370S408



Soup Station Accessories for S531 & S542
Soup Station Lid for Round Soup Station
5370S549 D 14 1/8" (Fits S546 Water Pan)
Soup Bucket
5370S550 D 9 1/8" H 8 3/4" (3 3/4 qts)



Chafing Dish Rectangle
5370S541 L 26" W 17 3/4" H 16 3/4" (8 1/2 qts)



Oblong Food Pan
5370S545 L 21" W 12 7/8" H 2 1/2"
(8 1/2 Qts)
(For S530, S541, S470)



Oblong Water Pan
5370S544 L 23" W 14 5/8" H 4"
(For S530, S541, S470)



Fuel Holder
5370S408

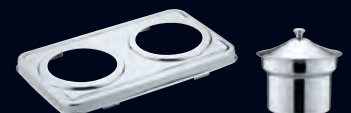

Soup Station Accessories for S530 & S541
Soup Station Lid for Rectangle Soup Station
5370S548 L 20 1/4 W 12 1/4" (Fits S544 Water Pan)
Soup Bucket
5370S550 D 9 1/8" H 8 3/4" (3 3/4 qts)

For part numbers for food & water pans for S400, S401, S470 & S471 please see Price List.

D=Diameter L=Length W=Width H=Height • All Products are Measured at Max Capacity

All products are subject to availability. For further details of items available in each pattern please refer to the latest price list or contact your customer service representative.



Juice Dispenser Single
5370S495
 L 9" W 14 3/8" H 9 1/4" (5 1/4 qt)



Juice Dispenser
5370S410 Single L 10 1/4" W 13 3/4" H 22 3/4" (7 qt)
5370S411 Double L 22" W 13 3/4" H 22 3/4" (7 qt each)
ACCESSORIES & REPLACEMENTS (for S410, S411 only)
5370S415 Juice Dispenser Tank W/Connector and Tap Complete
5370S412 Tap for Juice Dispenser (1/2 Chrome Finish)
5370S413 Tap Connector for Juice Dispenser
5370S414 Acrylic Tank for Juice Dispensers (7 qt)
5370S398 Ice Tube for Juice Dispensers



Coffee Urn Double Wall
5370S422 L 14" W 13" H 21 1/4" (8 1/2 qt)
 Tap for Coffee Urn
5370S423 (1/2 Chrome Finish) H 4 7/8"
5370S424 Tap Connector for Coffee Urn



Coffee Urn Single Wall
5370S509 Straight Base L 15" W 12 1/2" H 21 1/4" (11 1/2 qt)
5370S420 Traditional Base L 15 1/2" W 12 3/4" H 21 1/4" (11 1/2 qt)
 Tap for Coffee Urn
5370S423 (1/2 Chrome Finish) H 4 7/8"
5370S424 Tap Connector for Coffee Urn
5370S526 Traditional Base for Single Wall Coffee Urn (11 1/2 qt)
5370S527 Straight Leg Base for Single Wall Coffee Urn (11 1/2 qt)



Coffee Urn Single Wall
5370S510 Straight Leg Base L 15 1/2" W 14 3/4" H 26 1/2" (20 qt)
5370S421 Traditional Base L 16" W 15" H 26 3/8" (20 qt)
 Tap for Coffee Urn
5370S423 (1/2 Chrome Finish) H 4 7/8"
5370S424 Tap Connector for Coffee Urn
5370S528 Traditional Base for Single Wall Coffee Urn (20 qt)
5370S529 Straight Leg Base for Single Wall Coffee Urn (20 qt)



Coffee Urn Single Wall
5370S511 Straight Leg
 L 13 1/4" W 16 1/2" H 23 1/2"
 (5 1/4 qt)

baguette serving pieces

The classic European design of Baguette offers an old world charm and exceptional accompaniment to the buffet.



From Left to Right
5300S072 Long Serving Fork 10 3/4"
5300S071 Serving Fork 8 1/2"
5300S062 Long Serving Spoon 10 3/4"
5300S061 Serving Spoon 8 1/2"
5300S067 Cake Server 9 3/4"
5300S064 Soup Ladle (Two Pieces) 11 1/2"
5300S066 Soup Ladle (Two Pieces) 7"



steelite.com

Steelite International America
154 Keystone Drive
New Castle, Pennsylvania 16105
toll free: 800-367-3493
telephone: 724-856-4900
fax: 724-856-7925
email: usa@steelite.com
steeliteblog.com

Steelite International Canada Ltd
Unit 2, 26 Riviera Drive
Markham, Ontario L3R 5M1
toll free: 800-465-4284
telephone: 905-752-1074
fax: 905-752-1120
email: canada@steelite.com

United Kingdom
[Registered Office]
Steelite International plc
Orme Street, Stoke-On-Trent ST6 3RB
telephone: 011 44 1782 821000
fax: 011 44 1782 819926
email: marketing@steelite.com

LCCOLLECT11



...you're doing it right.
Letting accomplishments go unrecognized. It's easy to underestimate the power of a pat on the back, especially with top performers who are intrinsically motivated. Everyone likes kudos, none more so than those who work hard and give their all. Rewarding individual accomplishments shows that you're paying attention. Managers communicate with their employees and find out what makes them tick. (For some, it's a pat on the back.)

...strength is an important quality. **Tolerating poor performance.** It's said that in jazz bands, the band leader is only as good as the worst player; no matter how great some members may be, even one mediocre player can drag down the entire group.

...Making Things Better
Once managers have eradicated the seven negative behaviors that demotivate their best people, it's time to replace them with the following behaviors that make people love to work for them.

...Golden Rule. The Golden Rule states that you want to be treated the way you would like to be treated. It assumes that all people are created equal. In the workplace, this means that managers should treat their employees with the same respect and dignity that they would expect to receive.

...that managers frequently fall into this trap. Overworking employees is perplexing. **Be a role model, not a preacher.** Great leaders inspire trust and admiration through their actions, not just their words.

永刚保险事务
John Ren Insurance Agency
www.JohnRen123.com
专业 诚实 可靠
业务: 汽车, 房屋商
人寿, 奥巴马健康